

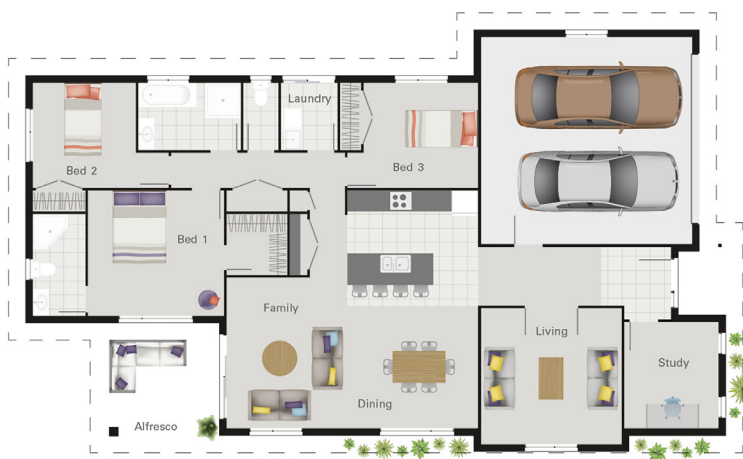

Eye catching design. Stunning location. House & Land Package from \$530,000*



Floor Area 192.9m² Land Area 581m²

Lot 92, Chilton Quarters, Faringdon, Rolleston

Design: Brenner Express
G.J. Listing No. CS-10495

The Brenner is a modern and practical design that has many fantastic features including a large living room that can be closed off from the rest of the home, providing peace and quiet. This three bedroom, two bathroom design also features a large study that could alternatively be used as a hobby or games room, while outside an alfresco area is a perfect barbeque and outdoor dining option.

Call Sarah Colombas
021 656 675

Christchurch South Franchise

* The price is an indication of the build cost only and includes land. It should be used as a rough guide. Refer to our About Pricing for more information. Images are artist's impression only.

gjgardner.co.nz

Copyright: These designs and illustrations remain the property of G.J. Gardner Homes and may not be used or reproduced in whole or in part without written consent.

Please note: Regional variations in products and building requirements may apply. Please check all working drawings and specifications provided by the local franchise building your home.

G.J. Gardner. **HOMES**