

AMENDMENTS:		
AMENDMENT	DATE	DESCRIPTION
R1	01/02/22	NO CHANGE THIS SHEET

- NOTES:
1. This plan has been prepared for sewer asbuilt purposes only. No liability is accepted if the plan is used for any other purpose.
 2. Any measurements taken from information which is not dimensioned on the electronic copy are at the risk of the recipient.
 3. All sewer pipes are 150mmØ uPVC SN16 unless shown otherwise.
 4. All sewer laterals are 100mmØ uPVC SN16 unless shown otherwise.
 5. All lateral positions have been provided by Schick Civil Construction Ltd and have not been verified. No liability is accepted in relation to their locations.
 6. All roading and footpath information is not asbuilt and is for context only.
 7. Levels are in terms of Mean Sea Level (Lytelton Vertical Datum 1937) prior to Canterbury earthquakes of 2010 and 2011

LEGEND

LL=	LID LEVEL
IL=	INVERT LEVEL
SANITARY SEWER	
	SEWER LATERAL
	EX. SEWER LATERAL
EXISTING SANITARY SEWER	
	EX. MH
DESIGN KERB	
	DESIGN FOOTPATH

DAVIE LOVELL-SMITH
PLANNING SURVEYING ENGINEERING

116 Wrights Road P O Box 679 Christchurch 8140, New Zealand
Telephone: 03 379-0793 Website: www.dls.co.nz E-mail: office@dls.co.nz

JOB TITLE:
South East Faringdon Stage 2

SHEET TITLE:
Sewer Asbuilt

DRAWING STATUS:
Asbuilt

SCALE: 1:500@A1
1:1000@A3 DATE: February 2022

CAD FILE: J:\2024\Asbuilt\Stage 2\10242 STG 2 AB_NTM R1.dwg
DRAWING No: **H.20242.AB.SS01** REVISION: **R1**

DRWN: CR



Lot 289
DP 521415

Lot 290
DP 521415

Lot 291
DP 521415

Lot 292
DP 521415

Lot 293
DP 521415

Lot 294
DP 521415

Lot 295
DP 521415

Lot 296
DP 521415

Lot 297
DP 521415

Lot 497
DP 521415

Lot 498
DP 524389

Lot 1
DP 561686

Lot 230
DP 561686

Lot 229
DP 561686

Lot 228
DP 561686

Lot 227
DP 561686

Lot 226
DP 561686

Lot 225
DP 561686

Lot 224
DP 561686

Lot 223
DP 561686

Lot 222
DP 561686

Lot 274
DP 561686

Lot 350
DP 557037

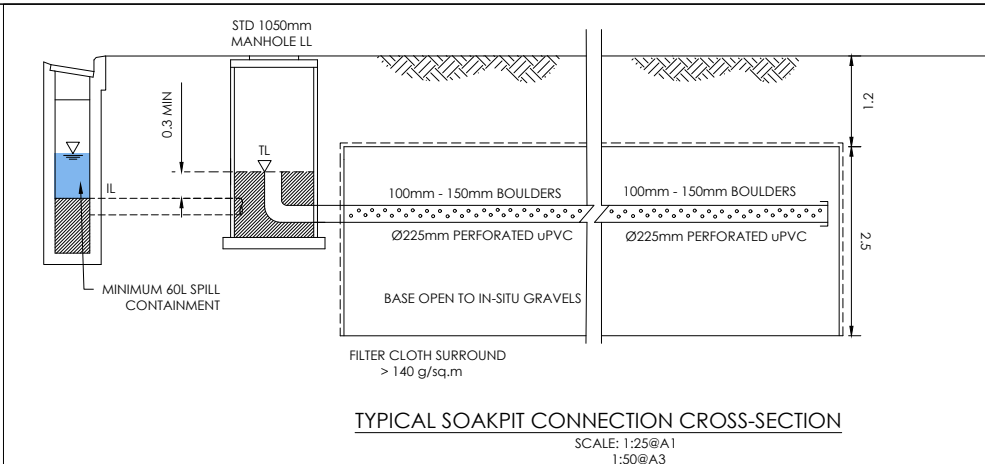

AMENDMENTS:		
AMENDMENT	DATE	DESCRIPTION
R1	01/02/22	NO CHANGE THIS SHEET

- NOTES:**
- This plan has been prepared for storm water asbuilt purposes only. No liability is accepted if the plan is used for any other purpose.
 - Any measurements taken from information which is not dimensioned on the electronic copy are at the risk of the recipient.
 - This plan has been prepared for the use of Hughes Developments Limited and no liability is accepted in relation to any other parties.
 - All roading information is not asbuilt and is for context only.
 - All pipes are Ø225mm uPVC unless shown otherwise.
 - All soakpit positions, sizes and pipe locations have been provided by Schick Civil Construction Ltd and have not been verified. No liability is accepted in relation to their locations.
 - Levels are in terms of Mean Sea Level (Lyttelton Vertical Datum 1937) prior to Canterbury earthquakes of 2010 and 2011.

LEGEND

LL= LID LEVEL
 TL= WATER TIP OVER LEVEL
 IL= INVERT LEVEL
 TKS= TOP OF KERB SUMP

SOAKPIT

STORMWATER

DESIGN KERB

DESIGN FOOTPATH

MH

SUMP

DOUBLE SUMP

DAVE LOVELL-SMITH
 PLANNING SURVEYING ENGINEERING

116 Wrights Road P O Box 679 Christchurch 8140. New Zealand
 Telephone: 03 379-0793 Website: www.dls.co.nz E-mail: office@dls.co.nz

JOB TITLE:
South East Faringdon Stage 2

SHEET TITLE:
Stormwater Asbuilt

DRAWING STATUS:
Asbuilt

SCALE: 1:500@A1
1:1000@A3

DATE: February 2022

CAD FILE: J:\2022\Asbuilt\Stage 2\102242.SIG 2 AB_NZTM R1.dwg

DRAWING No: **H.20242.AB.SW01**

REVISION: **R1**

DRAWN: CR

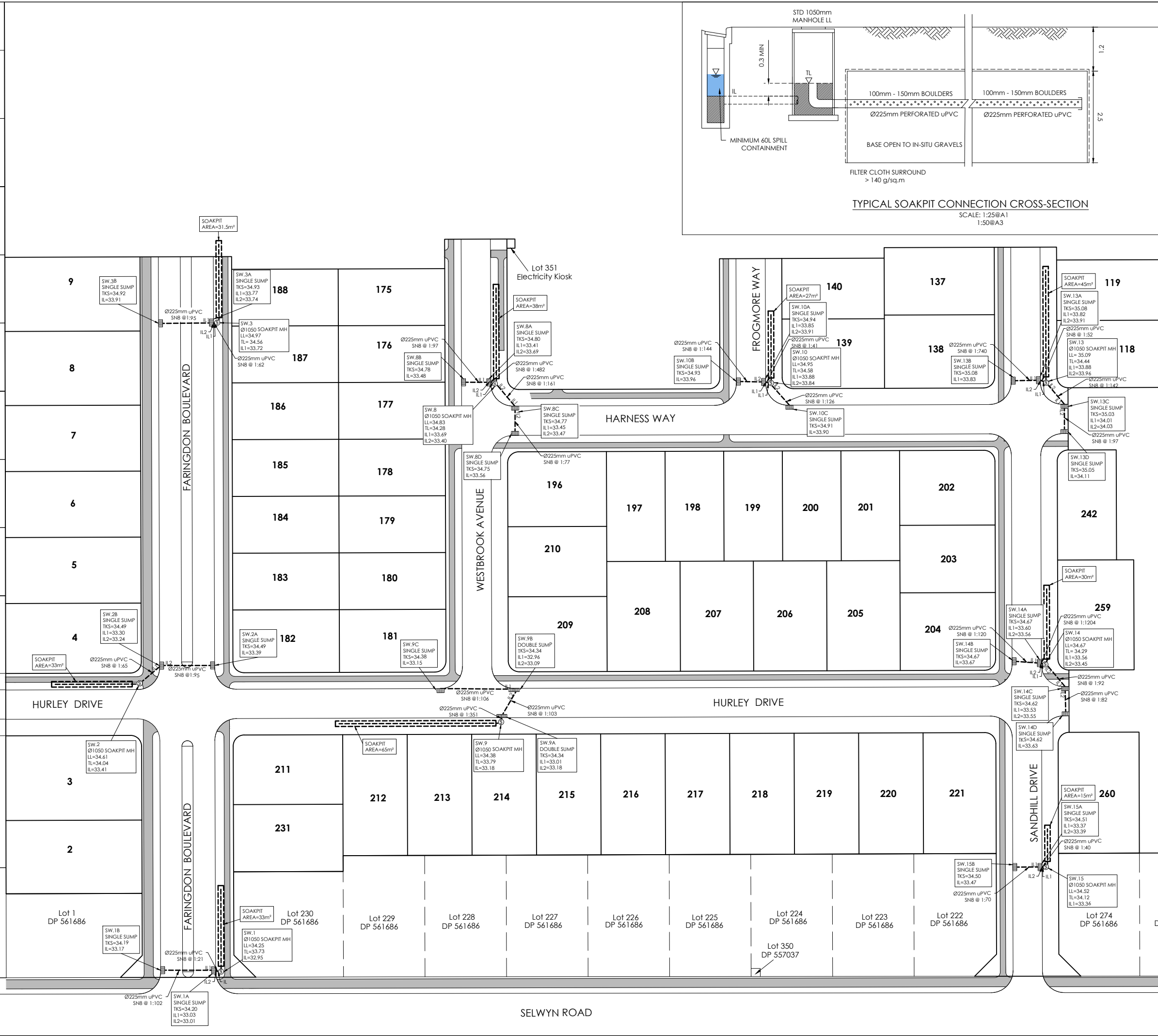

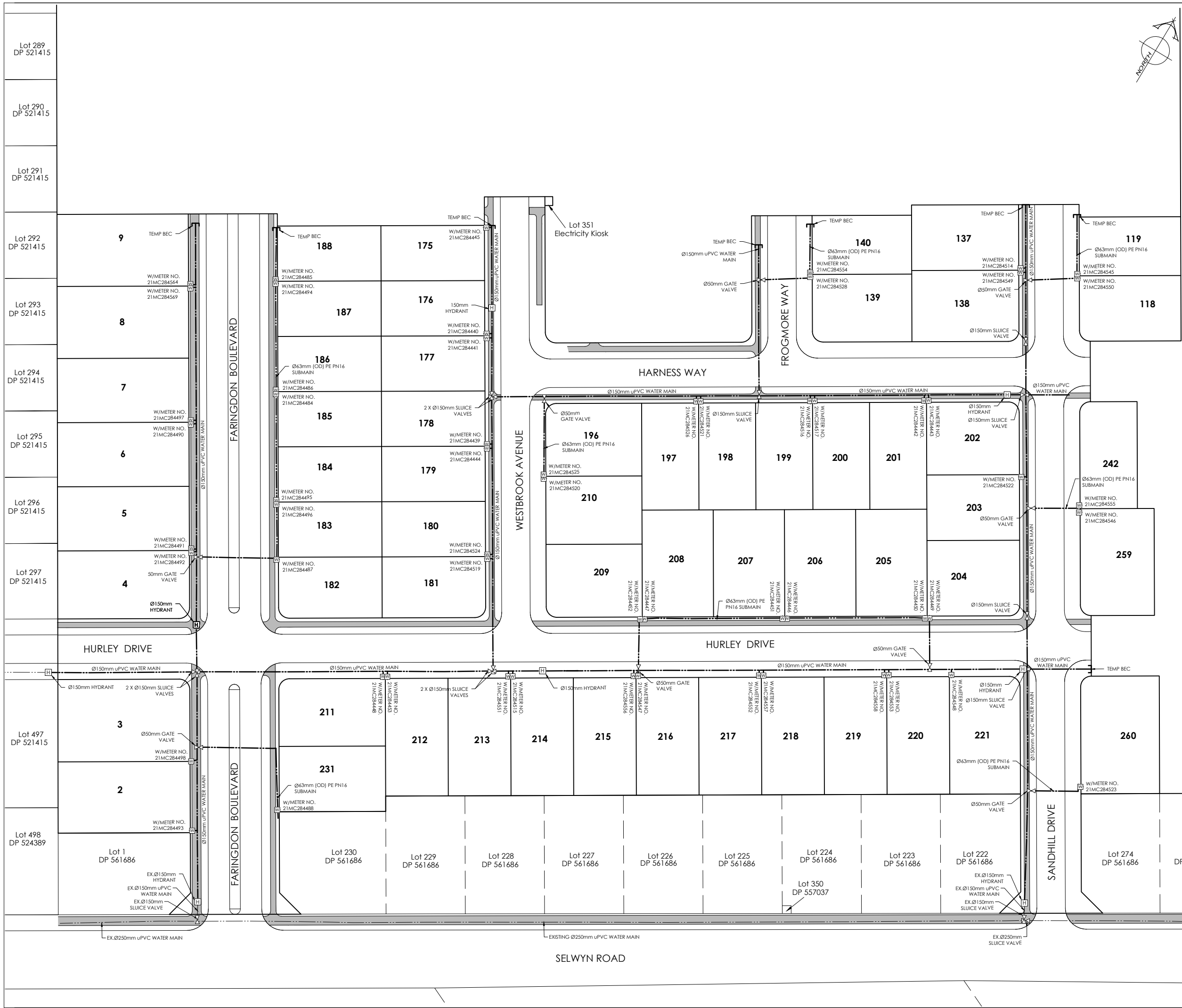

AMENDMENTS:		
AMENDMENT	DATE	DESCRIPTION
R1	01/02/22	WATER METRES ADDED

- NOTES:**
- This plan has been prepared for water asbuilt purposes only. No liability is accepted if the plan is used for any other purpose.
 - Any measurements taken from information which is not dimensioned on the electronic copy are at the risk of the recipient.
 - The asbuilt locations of all watermains, fire hydrants and valves have been provided by Schick Civil Construction Ltd. No liability is accepted in relation to their accuracy or their location.
 - All house connections are 25mm poly and include gate valve, toby box, tapping band and ferrule.
 - All water laterals are Ø25mm PE BlueLine PN12.5 with associated fittings unless otherwise specified.
 - All roading and footpath information is not asbuilt and is for context only.
 - All watermains are uPVC Ø150mm PN12.
 - Levels are in terms of mean sea level (Lyttelton Vertical Datum 1937) prior to Canterbury earthquakes of 2010 and 2011.

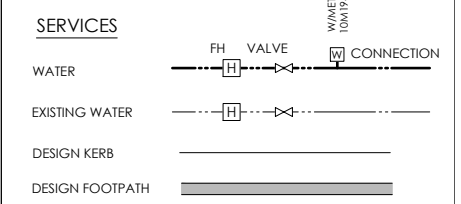

PLANNING SURVEYING ENGINEERING

116 Wrights Road P O Box 679 Christchurch 8140. New Zealand
 Telephone: 03 379-0793 Website: www.dls.co.nz E-mail: office@dls.co.nz

JOB TITLE:
South East Faringdon Stage 2

SHEET TITLE:
Water Asbuilt

DRAWING STATUS:
Asbuilt

SCALE: 1:500@A1 DATE: February 2022
 1:1000@A3

CAD FILE: J:\2024\Asbuilt\Stage 2\10242 STG 2 AB_NZTM R1.dwg
 DRAWING No: **H.20242.AB.WS01** REVISION: **R1**