

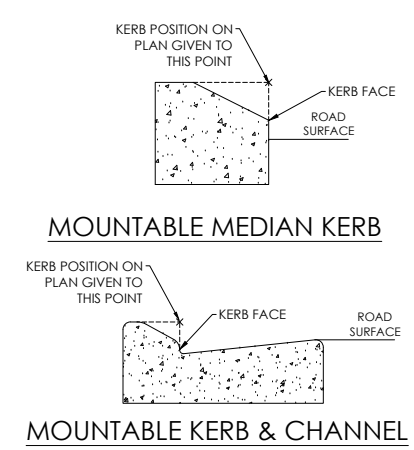

AMENDMENTS:		
AMENDMENT	DATE	DESCRIPTION

- NOTES:**
1. This plan has been prepared for road asbuilt purposes only. No liability is accepted if the plan is used for any other purpose.
  2. Any measurements taken from information which is not dimensioned on the electronic copy are at the risk of the recipient.
  3. Carriageway dimensions shown are from face of kerb to face of kerb.
  4. Kerb linework is measured to the position shown on the detail.

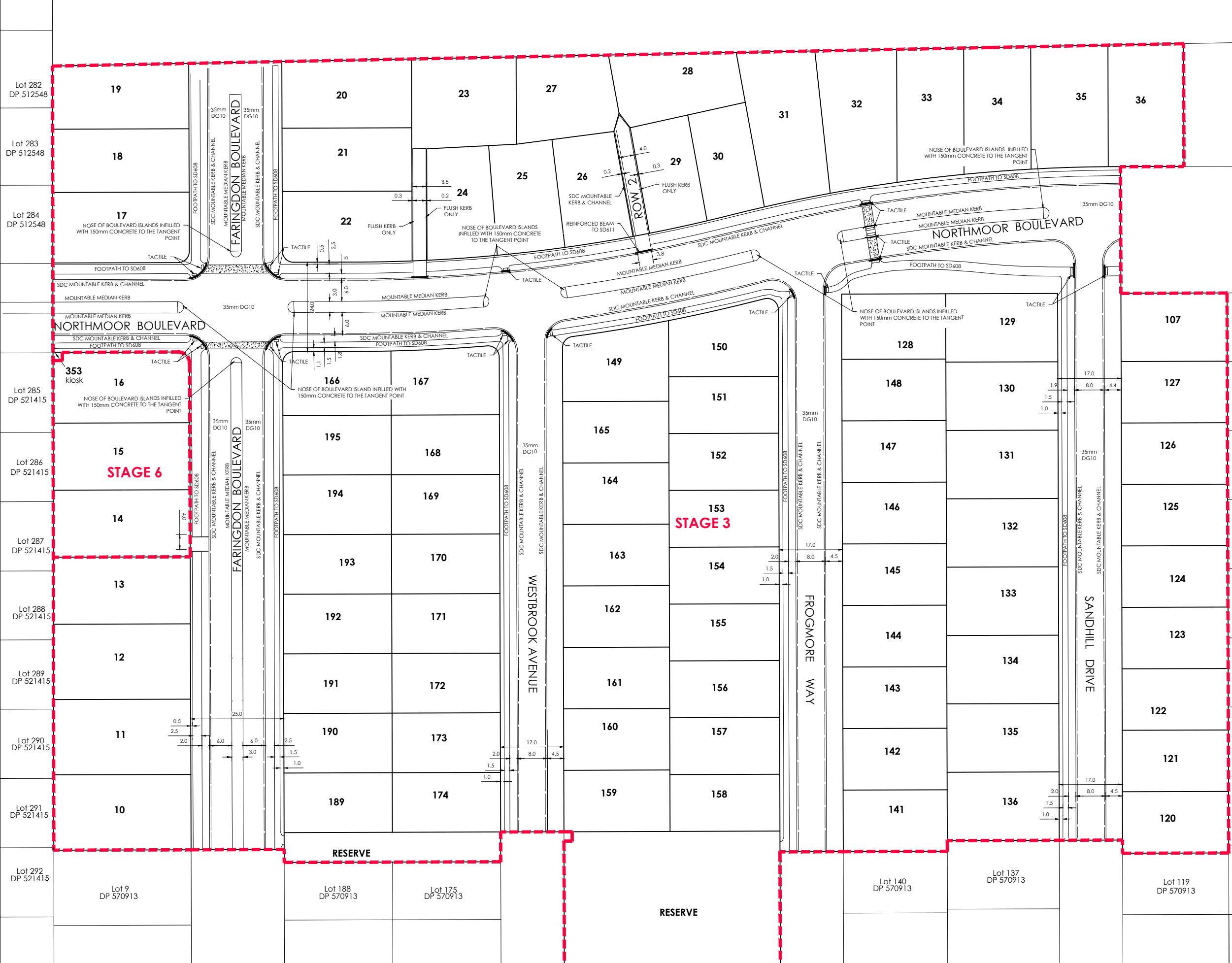

**LEGEND**

ASBUILT EXPOSED AGGREGATE	
ASBUILT KERB & CHANNEL	
ASBUILT FOOTPATH	



116 Wrights Road P O Box 679 Christchurch 8140. New Zealand  
Telephone: 03 379-0793 Website: www.dls.co.nz E-mail: office@dls.co.nz

JOB TITLE:  
**South East Faringdon Stages 3 and 6**

SHEET TITLE:  
**Road Asbuilt**

DRAWING STATUS:  
**Asbuilt**

SCALE: 1:500@A1 DATE: June 2022  
1:1000@A3

CAD FILE: J:\2024\Asbuilt\Stage 3\120242 STG 3 & 4 AB\_NZTM RD.dwg DRAWN: CR  
DRAWING No: H.20242.AB.RD01 REVISION: R0

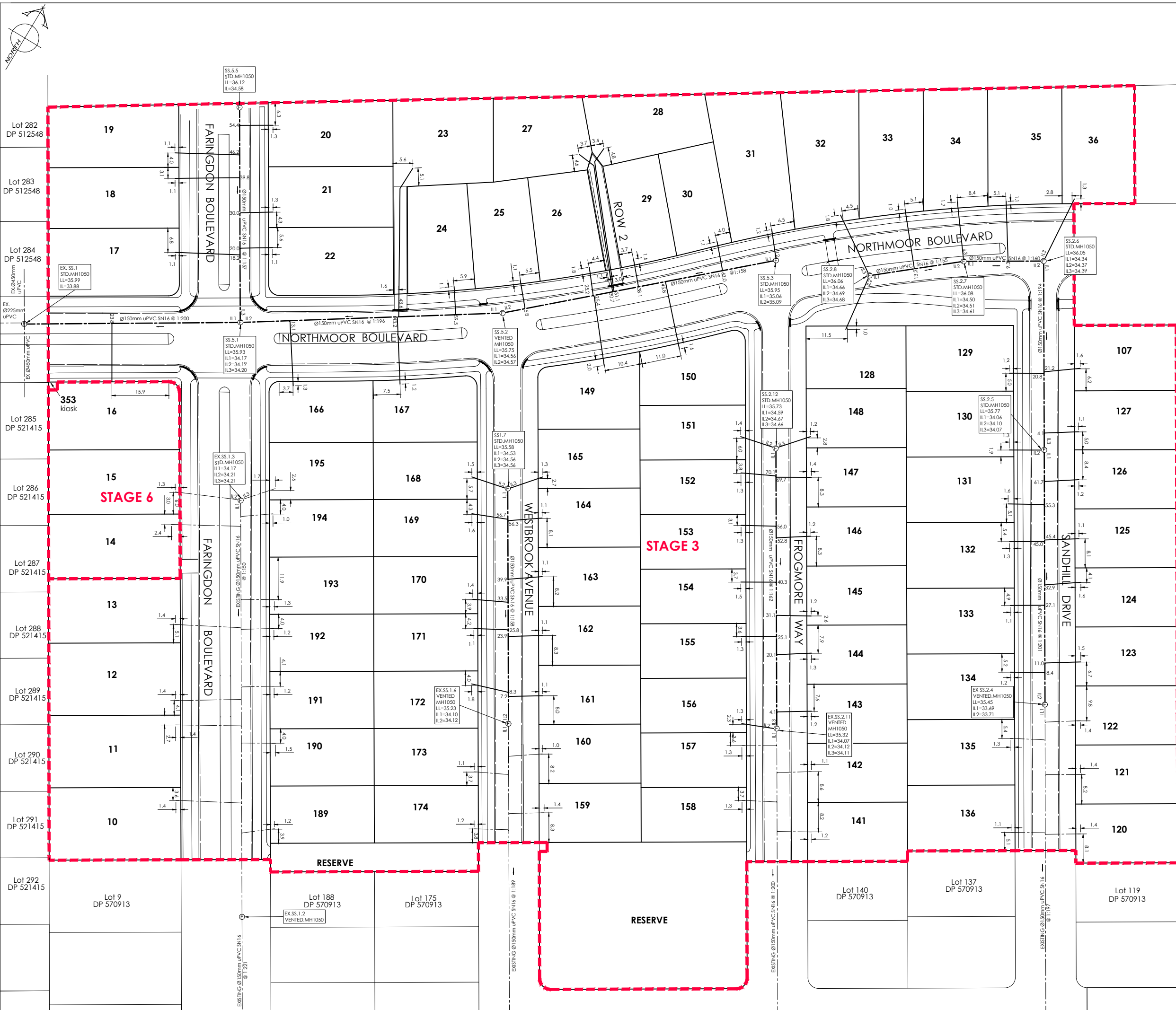

AMENDMENT	DATE	DESCRIPTION

- NOTES:**
- This plan has been prepared for sewer asbuilt purposes only. No liability is accepted if the plan is used for any other purpose.
  - Any measurements taken from information which is not dimensioned on the electronic copy are at the risk of the recipient.
  - All sewer pipes are 150mmØ uPVC SN16 unless shown otherwise.
  - All sewer laterals are 100mmØ uPVC SN16 unless shown otherwise.
  - All lateral positions have been provided by Schick Civil Construction Ltd and have not been verified. No liability is accepted in relation to their locations.
  - All roading and footpath information is asbuilt.
  - Levels are in terms of Mean Sea Level (Lyttelton Vertical Datum 1937) prior to Canterbury earthquakes of 2010 and 2011

**LEGEND**

LL=	LID LEVEL	
IL=	INVERT LEVEL	
SANITARY SEWER		
EXISTING SANITARY SEWER		
ASBUILT KERB AND CHANNEL		
ASBUILT FOOTPATH		

  
**DAVIE LOVELL-SMITH**  
 PLANNING SURVEYING ENGINEERING  
 116 Wrights Road P O Box 679 Christchurch 8140, New Zealand  
 Telephone: 03 379-0793 Website: www.dls.co.nz E-mail: office@dls.co.nz

JOB TITLE:  
**South East Faringdon Stages 3 and 6**

SHEET TITLE:  
**Sewer Asbuilt**

DRAWING STATUS:  
**Asbuilt**

SCALE: 1:500@A1 DATE: June 2022  
 1:1000@A3

CAD FILE: J:\2024\Asbuilt\Stage 3\20242 STG 3 & 6 AB\_NZTM R0.dwg DRAWN: CR  
 DRAWING No: **H.20242.AB.SS01** REVISION: **RO**



AMENDMENTS:		
AMENDMENT	DATE	DESCRIPTION

- NOTES:**
- This plan has been prepared for storm water asbuilt purposes only. No liability is accepted if the plan is used for any other purpose.
  - Any measurements taken from information which is not dimensioned on the electronic copy are at the risk of the recipient.
  - This plan has been prepared for the use of Hughes Developments Limited and no liability is accepted in relation to any other parties.
  - All roading information is asbuilt.
  - All pipes are Ø225mm uPVC unless shown otherwise.
  - All soakpit positions, sizes and pipe locations have been provided by Schick Civil Construction Ltd and have not been verified. No liability is accepted in relation to their locations.
  - Levels are in terms of Mean Sea Level (Lytelton Vertical Datum 1937) prior to Canterbury earthquakes of 2010 and 2011.

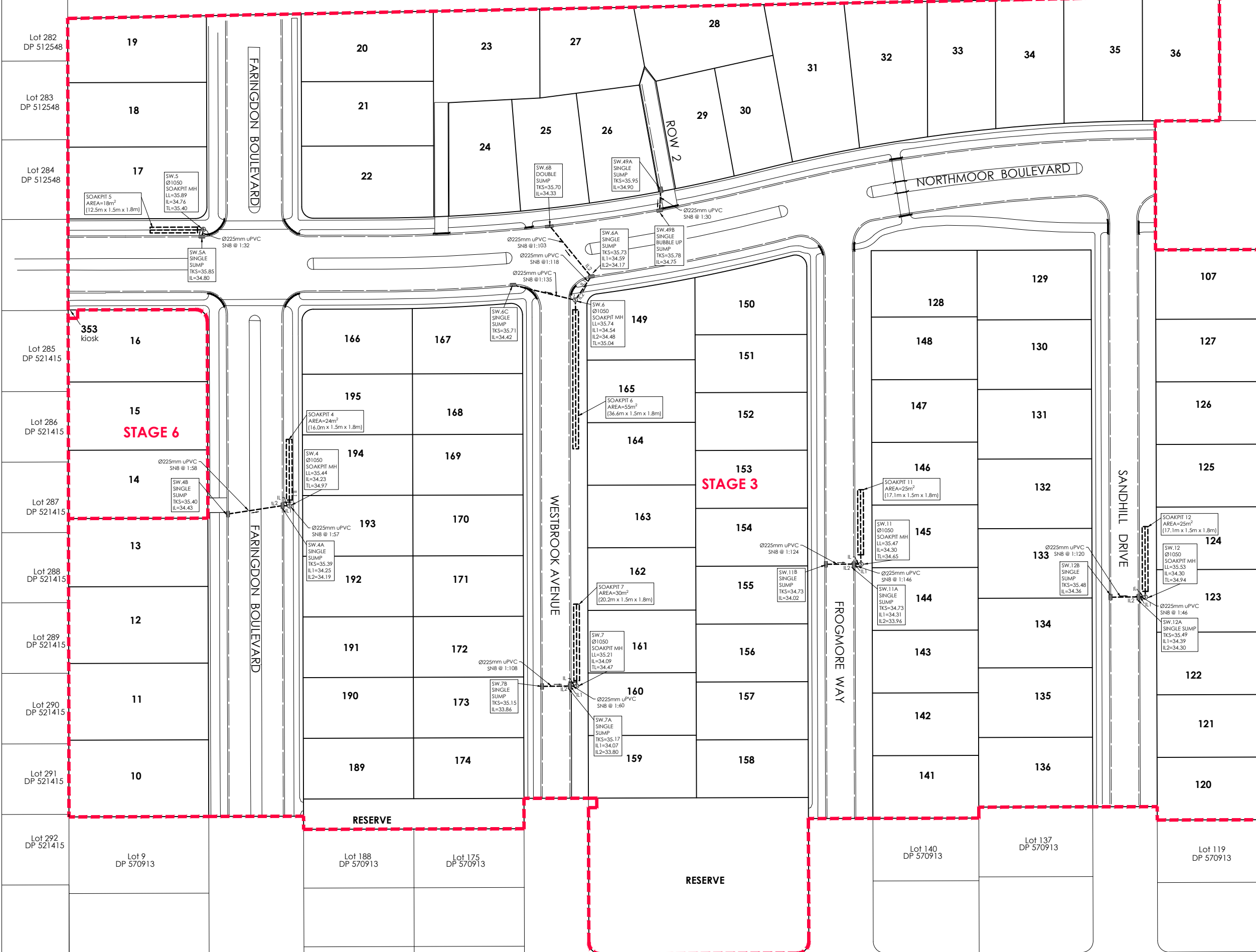

**LEGEND**

- LL= LID LEVEL
- TL= WATER TIP OVER LEVEL
- IL= INVERT LEVEL
- TKS= TOP OF KERB SUMP
- SOAKPIT
- STORMWATER
- ASBUILT KERB AND CHANNEL
- ASBUILT FOOTPATH

**DAVIE LOVELL-SMITH**  
PLANNING SURVEYING ENGINEERING

116 Wrights Road P O Box 679 Christchurch 8140. New Zealand  
Telephone: 03 379-0793 Website: www.dls.co.nz E-mail: office@dls.co.nz

JOB TITLE:  
**South East Faringdon Stages 3 and 6**

SHEET TITLE:  
**Stormwater Asbuilt**

DRAWING STATUS:  
**Asbuilt**

SCALE: 1:500@A1  
1:1000@A3 DATE: June 2022

CAD FILE: J:\2024\Asbuilt\Stage 3\120242 STG 3 & 4 AB\_NZIM RD.dwg DRAWN: CR  
DRAWING No: **H.20242.AB.SW01** REVISION: **RO**

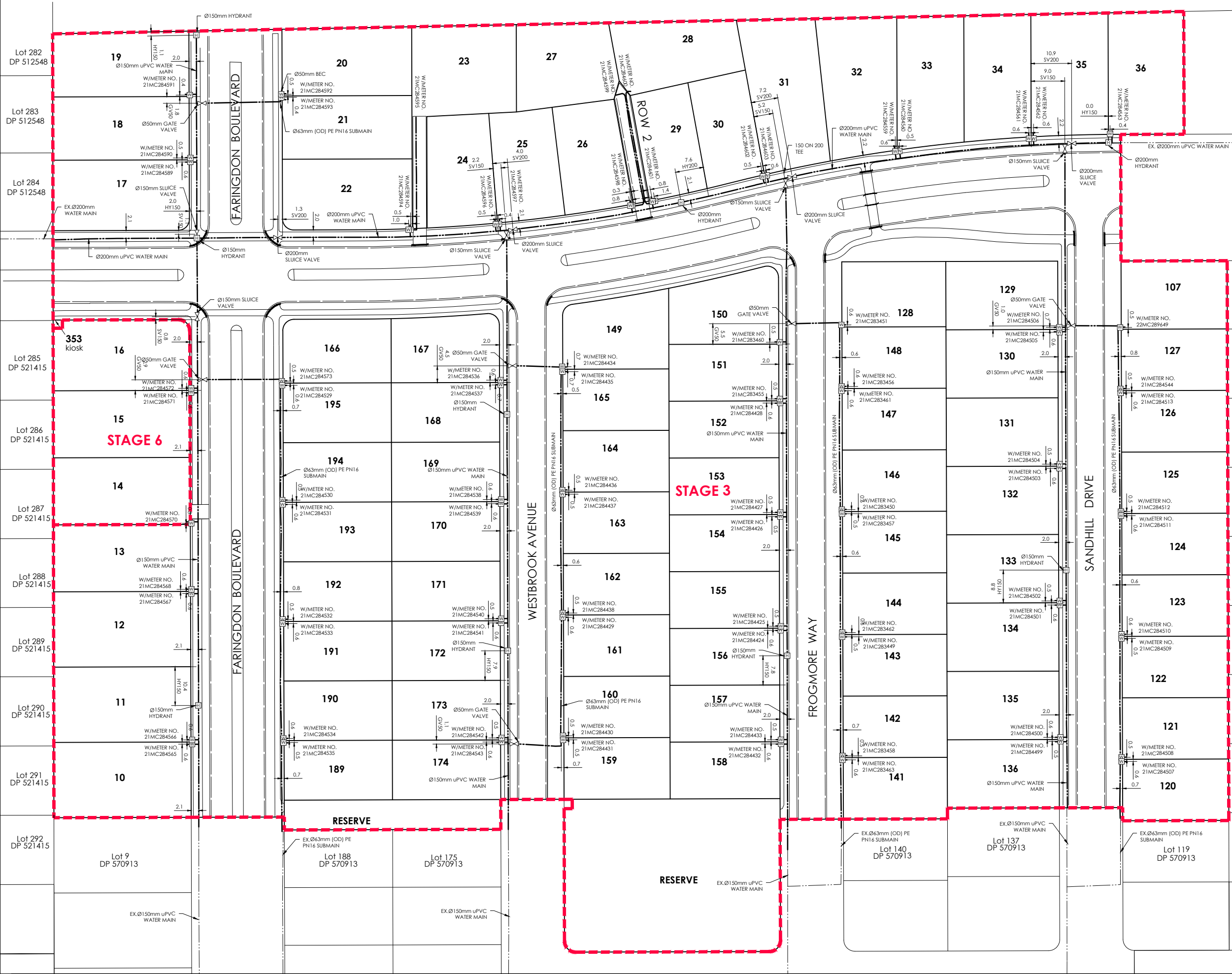

AMENDMENT	DATE	DESCRIPTION

- NOTES:**
1. This plan has been prepared for water asbuilt purposes only. No liability is accepted if the plan is used for any other purpose.
  2. Any measurements taken from information which is not dimensioned on the electronic copy are at the risk of the recipient.
  3. The asbuilt locations of all water mains, fire hydrants and valves have been provided by Schick Civil Construction Ltd. No liability is accepted in relation to their accuracy or their location.
  4. All house connections are 25mm poly and include gate valve, toby box, tapping band and ferrule.
  5. All water laterals are Ø25mm PE BlueLine PN12.5 with associated fittings unless otherwise specified.
  6. All roading and footpath information is asbuilt.

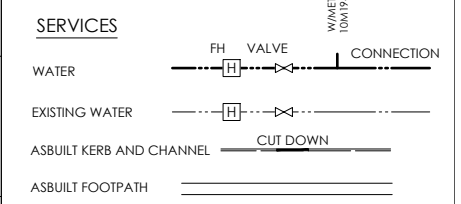

**DAVE LOVELL-SMITH**  
PLANNING SURVEYING ENGINEERING

116 Wrights Road P O Box 679 Christchurch 8140. New Zealand  
Telephone: 03 379-0793 Website: www.dls.co.nz E-mail: office@dls.co.nz

**JOB TITLE:**  
**South East Faringdon Stages 3 and 6**

**SHEET TITLE:**  
**Water Asbuilt**

**DRAWING STATUS:**  
**Asbuilt**

SCALE: 1:500@A1 DATE: June 2022  
1:1000@A3

CAD FILE: J:\2024\Asbuilt\Stage 3\120242 STG 3 & 6 AB\_NZTM.Rdwg DRAWN: CR  
DRAWING No: H.20242.AB.WS01 REVISION: **RO**