

Proposed Memorandum of Easements			
Nature	Servient Tenement (Burdened Land)		Dominant Tenement (Benefited Land)
	Lot No	Shown	
Right of way, rights to drain water & sewage & rights to convey water, electricity & telecommunications.	Lot 73	A	Lots 74 - 78
	Lot 74	B	Lots 73 & 75 - 78
	Lot 75	C	Lots 73, 74 & 75 - 78
	Lot 76	D	Lots 73 - 75, 77 & 78
	Lot 77	E	Lots 73 - 76 & 78
	Lot 78	F	Lots 73 - 77
	Lot 145	G	Lots 146 - 152
	Lot 146	H	Lots 145 & 147 - 152
	Lot 147	I	Lots 145, 146 & 148 - 152
	Lot 148	J	Lots 145 - 147 & 149 - 152
	Lot 149	K	Lots 145 - 148 & 150 - 152
	Lot 150	L	Lots 145 - 149, 151 & 152
	Lot 151	M	Lots 145 - 150 & 152
	Lot 152	N	Lots 145 - 151
	Lot 153	O	Lots 153 & 155 - 163
	Lot 154	P	Lots 153, 154 & 156 - 163
Lot 155	Q	Lots 153 - 155 & 157 - 163	
Lot 156	R	Lots 153 - 156 & 158 - 163	
Lot 157	S	Lots 153 - 157 & 159 - 163	
Lot 158	T	Lots 153 - 158 & 160 - 163	
Lot 159	U	Lots 153 - 159 & 161 - 163	
Lot 160	V	Lots 153 - 160, 162 & 163	
Lot 161	W	Lots 153 - 161 & 163	
Lot 162	X	Lots 153 - 161 & 163	
Lot 163	Y	Lots 153 - 162	

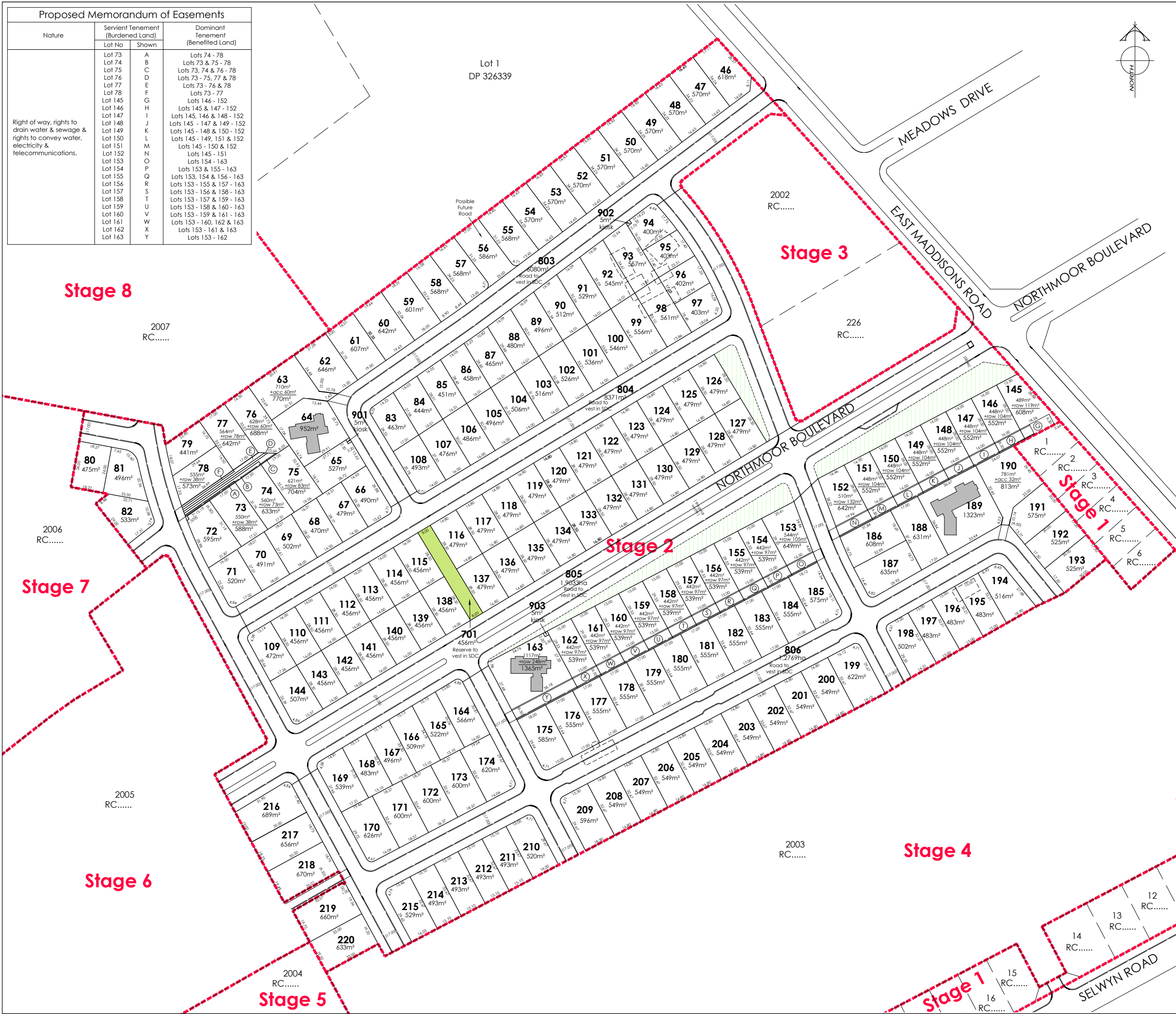

AMENDMENTS:		
AMENDMENT	DATE	DESCRIPTION
R1	2/12/20	LOTS 82-105 AMENDED LOTS RENUMBERED
R2	10/12	LAYOUT UPDATED
R3	21/12	LAYOUT UPDATED
R4	21/12	LAYOUT UPDATED, LOT 1 DP 326339 REMOVED
R5	12/1/21	LAYOUT UPDATED, LOTS RENUMBERED
R6	3/02/21	STAGES 1 & 5 AMENDED
R7	1/03/21	LOTS 171-180 & 190 AMENDED
R8	11/3/21	LAYOUT UPDATED
R9	15/3/21	STAGES 1 & 5 AMENDED
R10	25/3/21	STAGES 2 & 3 RENUMBERED
R11	1/04/21	LOT 97 ADD & 55-57, 63-75, 94-96, 217-219 AMEND.
R12	9/04/21	NO CHANGE THIS SHEET
R13	20/4/21	LOTS 804 & 805 AMENDED
R14	01/6/21	LOTS 900-904 KIOSKS ADDED LOTS 93-98 AMENDED
R15	01/6/21	LOT 904 KIOSK REMOVED LOT 186 AMENDED
R16	27/7/21	LOT 46 AMENDED
R17	04/8/21	GAS REMOVED FROM EASEMENT
R18	11/8/21	KERB ALIGNMENT ADDED

- NOTES:
- 1) Areas and dimensions are approximate & subject to final survey and deposit of plans.
 - 2) Service easements to be created as required.
 - 3) This plan has been prepared for subdivision consent purposes only. No liability is accepted if the plan is used for any other purpose.
 - 4) Any measurements taken from information which is not dimensioned on the electronic copy are at the risk of the recipient.
 - 5) This plan is subject to the granting of subdivision and/or resource consents and should be treated as a proposal until such time as the necessary consents have been granted by the relevant authorities.
 - 6) This plan has been prepared for the use of Hughes Developments Limited only and no liability is accepted in relation to any other parties.

Legend

- Landscape Area
- Building to be removed.
- Building to remain.

Total Area : 14.2370ha
 Comprised in: RT: Yet to Issue

PLANNING SURVEYING ENGINEERING

116 Wrights Road P O Box 679 Christchurch 8140. New Zealand
 Telephone: 03 379-0793 Website: www.dls.co.nz E-mail: office@dls.co.nz

JOB TITLE:
**Hughes Developments Limited
 South West Stage 2
 Rolleston**

SHEET TITLE:
**Proposed Subdivision of
 Lot 2001 RC.....**

DRAWING STATUS:
For Subdivision Consent

SCALE: 1:1000@A1 DATE: August 2021
 1:2000@A3
 CAD FILE: J:\20184\SUBCON SW\H20184SUBCON STG 2 R18.dwg
 DRAWING No: SHEET No: DRAWN :GC
H.20184 STG2 SW01.0 R18