



Lot 2005  
DP 568215

Lot 2004  
DP 568215

Lot 2003  
DP 568215

SS.5  
STD.MH1050  
LL=36.52  
IL1 Ø150=35.15  
IL2 Ø300=32.45  
DROP STRUCTURE IL2 Ø150=34.45  
IL3=32.48

216

217

218

219

220

169

168

167

166

165

164

170

171

172

173

174

215

214

213

212

211

210

163

162

161

160

175

176

177

178

179

180

209

208

207

206

205

204

DRYLANDS DRIVE

BUSBY WAY

BUSBY WAY

FINSTOCK WAY

FINSTOCK WAY

Ø150mm uPVC COLLECTOR SEWER @ 1:156 OVER Ø300mm uPVC SN16 @ 1:288

Ø150mm uPVC SN16 COLLECTOR @ 1:166 OVER Ø300mm uPVC SN16 MAIN @ 1:314

SS.6  
VENTED.MH1050  
LL=36.56  
IL1=32.51  
IL2 Ø300=32.52  
DROP STRUCTURE IL2 Ø150=34.94

SS.42  
STD.MH1050  
LL=36.24  
IL=34.89

SS.4  
STD.MH1050  
IL1=32.16  
IL2 Ø300=32.17  
DROP STRUCTURE IL2 Ø150=34.62

EX.SS.3  
STD.MH1050  
IL1=31.87  
IL2=31.89

EX.Ø300mm uPVC SN16 @ 1:287

AMENDMENTS :		
AMENDMENT	DATE	DESCRIPTION

- NOTES :
- This plan has been prepared for sewer asbuilt purposes only. No liability is accepted if the plan is used for any other purpose.
  - Any measurements taken from information which is not dimensioned on the electronic copy are at the risk of the recipient.
  - All sewer pipes are 150mmØ uPVC SN16 unless shown otherwise specified.
  - All sewer laterals are 100mmØ uPVC SN16 unless otherwise specified.
  - All asbuilt information has been provided by BG Contracting Ltd and has not been verified. No liability is accepted in relation to their locations.
  - All roading and footpath information is design.
  - Origin of Levels:  
Levels are in terms of Mean Sea Level (Lyttelton Vertical Datum 1937) prior to Canterbury earthquakes of 2010 and 2011.

LEGEND

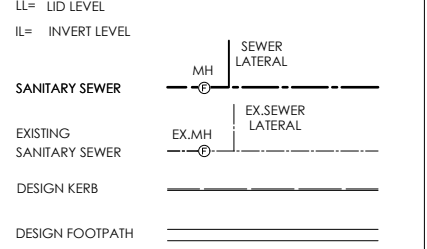

116 Wrights Road P O Box 679 Christchurch 8140. New Zealand  
Telephone: 03 379-0793 Website: www.dls.co.nz E-mail: office@dls.co.nz

JOB TITLE:  
**South West Faringdon  
Stage 2  
RC 215485 & RC 215810**

SHEET TITLE:  
**Sewer Asbuilt**

DRAWING STATUS:  
**Asbuilt**

SCALE: 1:500@A1 DATE: April 2022  
1:1000@A3

CAD FILE: J:\2025\ASBUILT\STAGE 2\1102256\_STG 2 AB NZTM\_RD.dwg DRAWN: CR

DRAWING No: SHEET No: REVISION:  
**E.20256.AB.SS01 RO**

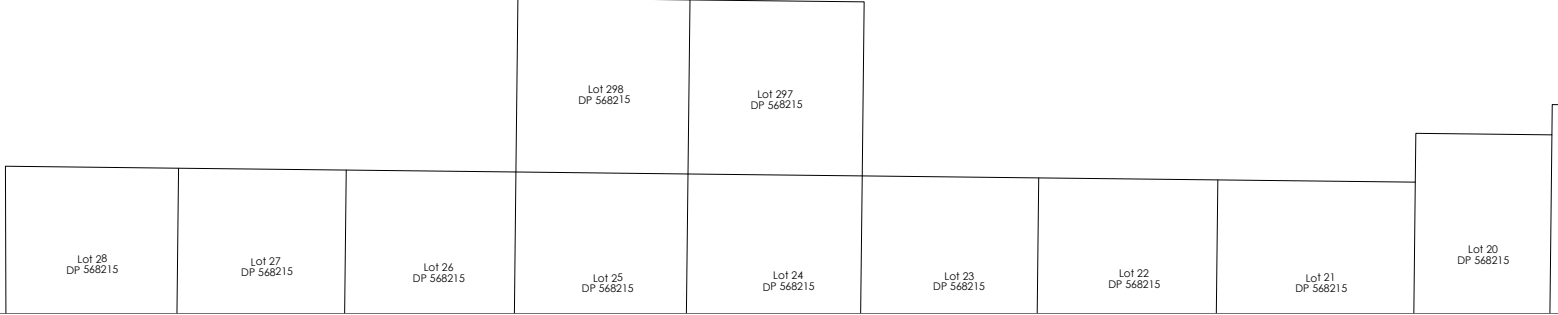
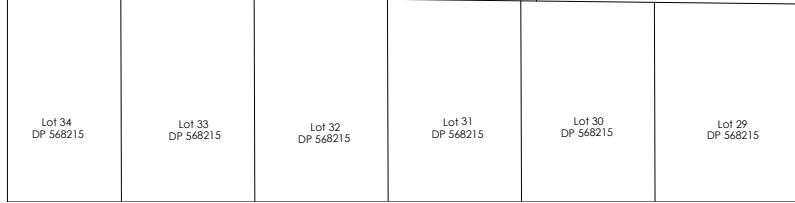



AMENDMENTS :		
AMENDMENT	DATE	DESCRIPTION

- NOTES :
1. This plan has been prepared for sewer asbuilt purposes only. No liability is accepted if the plan is used for any other purpose.
  2. Any measurements taken from information which is not dimensioned on the electronic copy are at the risk of the recipient.
  3. All sewer pipes are 150mmØ uPVC SN16 unless shown otherwise specified.
  4. All sewer laterals are 100mmØ uPVC SN16 unless otherwise specified.
  5. All asbuilt information has been provided by BG Contracting Ltd and has not been verified. No liability is accepted in relation to their locations.
  6. All roading and footpath information is design.
  7. Origin of Levels:  
Levels are in terms of Mean Sea Level (Lyttelton Vertical Datum 1937) prior to Canterbury earthquakes of 2010 and 2011.

LEGEND

LL=	LID LEVEL
IL=	INVERT LEVEL
SANITARY SEWER	
EXISTING SANITARY SEWER	
DESIGN KERB	
DESIGN FOOTPATH	

  
**DAVIE LOVELL-SMITH**  
 PLANNING SURVEYING ENGINEERING

116 Wrights Road P O Box 679 Christchurch 8140. New Zealand  
 Telephone: 03 379-0793 Website: www.dls.co.nz E-mail: office@dls.co.nz

JOB TITLE:  
**South West Faringdon  
 Stage 2  
 RC 215485 & RC 215810**

SHEET TITLE:  
**Sewer Asbuilt**

DRAWING STATUS:  
**Asbuilt**

SCALE: 1:500@A1 DATE: April 2022  
 1:1000@A3

CAD FILE: J:\2025\ASBUILT\STAGE 2\12025\STG 2 AB NZTM\_R0.dwg DRAWN: CR  
 DRAWING No: SHEET No: REVISION:  
**E.20256.AB.SS02 RO**



AMENDMENTS :		
AMENDMENT	DATE	DESCRIPTION

- NOTES :
1. This plan has been prepared for sewer asbuilt purposes only. No liability is accepted if the plan is used for any other purpose.
  2. Any measurements taken from information which is not dimensioned on the electronic copy are at the risk of the recipient.
  3. All sewer pipes are 150mmØ uPVC SN16 unless otherwise specified.
  4. All sewer laterals are 100mmØ uPVC SN16 unless otherwise specified.
  5. All asbuilt information has been provided by BG Contracting Ltd and has not been verified. No liability is accepted in relation to their locations.
  6. All roading and footpath information is design.
  7. Origin of Levels:  
Levels are in terms of Mean Sea Level (Lyttelton Vertical Datum 1937) prior to Canterbury earthquakes of 2010 and 2011.

LEGEND

LL=	LID LEVEL	
IL=	INVERT LEVEL	
SANITARY SEWER		MH — SEWER LATERAL
EXISTING SANITARY SEWER		EX.MH — EX. SEWER LATERAL
DESIGN KERB		—
DESIGN FOOTPATH		—

**DAVIE LOVELL-SMITH**  
PLANNING SURVEYING ENGINEERING

116 Wrights Road P O Box 679 Christchurch 8140. New Zealand  
Telephone: 03 379-0793 Website: www.dls.co.nz E-mail: office@dls.co.nz

JOB TITLE:  
**South West Faringdon  
Stage 2  
RC 215485 & RC 215810**

SHEET TITLE:  
**Sewer Asbuilt**

DRAWING STATUS:  
**Asbuilt**

SCALE: 1:500@A1 DATE: April 2022  
1:1000@A3

CAD FILE: J:\2025\ASBUILT\STAGE 2\12025\STG 2 AB NZTM\_R0.dwg DRAWN: CR  
DRAWING No: SHEET No: REVISION:  
**E.20256.AB.SS03 RO**

Lot 1  
DP 326339



AMENDMENTS :		
AMENDMENT	DATE	DESCRIPTION

- NOTES :
1. This plan has been prepared for sewer asbuilt purposes only. No liability is accepted if the plan is used for any other purpose.
  2. Any measurements taken from information which is not dimensioned on the electronic copy are at the risk of the recipient.
  3. All sewer pipes are 150mmØ uPVC SN16 unless otherwise specified.
  4. All sewer laterals are 100mmØ uPVC SN16 unless otherwise specified.
  5. All asbuilt information has been provided by BG Contracting Ltd and has not been verified. No liability is accepted in relation to their locations.
  6. All roading and footpath information is design.
  7. Origin of Levels:  
Levels are in terms of Mean Sea Level (Lyttelton Vertical Datum 1937) prior to Canterbury earthquakes of 2010 and 2011.



LEGEND

LL=	LID LEVEL
IL=	INVERT LEVEL
SANITARY SEWER	
EXISTING SANITARY SEWER	
DESIGN KERB	
DESIGN FOOTPATH	

**DAVIE LOVELL-SMITH**  
PLANNING SURVEYING ENGINEERING

116 Wrights Road P O Box 679 Christchurch 8140. New Zealand  
Telephone: 03 379-0793 Website: www.dls.co.nz E-mail: office@dls.co.nz

JOB TITLE:  
**South West Faringdon  
Stage 2  
RC 215485 & RC 215810**

SHEET TITLE:  
**Sewer Asbuilt**

DRAWING STATUS:  
**Asbuilt**

SCALE: 1:500@A1 DATE: April 2022  
1:1000@A3

CAD FILE: J:\2025\ASBUILT\STAGE 2\H2025A\_STG 2 AB NZTM\_R0.dwg DRAWN: CR  
DRAWING No: SHEET No: REVISION:  
**E.20256.AB.SS04 RO**



Lot 2005  
DP 568215

Lot 2004  
DP 568215

Lot 2003  
DP 568215

216

217

218

219

220

169

168

167

166

165

164

163

162

161

160

170

171

172

173

174

175

176

177

178

179

180

215

214

213

212

211

210

209

208

207

206

205

204

DRYLANDS DRIVE

DRYLANDS DRIVE

BUSBY WAY

BUSBY WAY

FOXBURROW LANE

FINSTOCK WAY

FINSTOCK WAY

SW.17A  
SINGLE SUMP  
TKS=36.52  
IL1=35.39  
IL2=35.36

SW.17B  
SINGLE SUMP  
TKS=36.47  
IL=35.46

SOAKPIT  
AREA=29m<sup>2</sup>

SW.17  
SOAKPIT.MH  
LL=36.57  
IL1=35.34  
IL2=34.95  
TL=36.09

SOAKPIT  
AREA=18m<sup>2</sup>

SW.16C  
SINGLE SUMP  
TKS=36.28  
IL1=35.16  
IL2=35.18

SW.16  
SOAKPIT.MH  
LL=36.31  
IL1=35.08  
IL2=35.10  
TL=35.77

SW.16D  
SINGLE SUMP  
TKS=36.26  
IL=35.25

SW.15  
SOAKPIT.MH  
LL=36.12  
IL=34.86  
TL=35.68

SW.16A  
SINGLE SUMP  
TKS=36.24  
IL1=35.15  
IL2=35.12

SW.16B  
SINGLE SUMP  
TKS=36.25  
IL=35.21

SW.15B  
SINGLE SUMP  
TKS=36.04  
IL=35.00

AMENDMENTS :		
AMENDMENT	DATE	DESCRIPTION

- NOTES :
1. This plan has been prepared for stormwater asbuilt purposes only. No liability is accepted if the plan is used for any other purpose.
  2. Any measurements taken from information which is not dimensioned on the electronic copy are at the risk of the recipient.
  3. All stormwater pipes are 225mmØ uPVC SN16 unless shown otherwise specified.
  4. All asbuilt information has been provided by BG Contracting Ltd and have not been verified. No liability is accepted in relation to their locations.
  5. All roading and footpath information is design.
  6. Origin of Levels:  
Levels are in terms of Mean Sea Level (Lyttelton Vertical Datum 1937) prior to Canterbury earthquakes of 2010 and 2011.

LEGEND

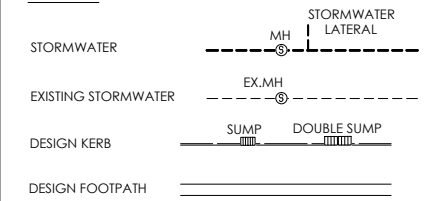

116 Wrights Road P O Box 679 Christchurch 8140. New Zealand  
Telephone: 03 379-0793 Website: www.dls.co.nz E-mail: office@dls.co.nz

JOB TITLE:  
**South West Faringdon  
Stage 2  
RC 215485 & RC 215810**

SHEET TITLE:  
**Stormwater Asbuilt**

DRAWING STATUS:  
**Asbuilt**

SCALE: 1:500@A1 DATE: April 2022  
1:1000@A3

CAD FILE : J:\2025\ASBUILT\STAGE 2\12025A\_STG 2 AB NZTM\_RD.dwg DRAWN : CR  
DRAWING No : SHEET No: REVISION :  
**E.20256.AB.SW01 RO**

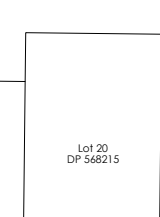
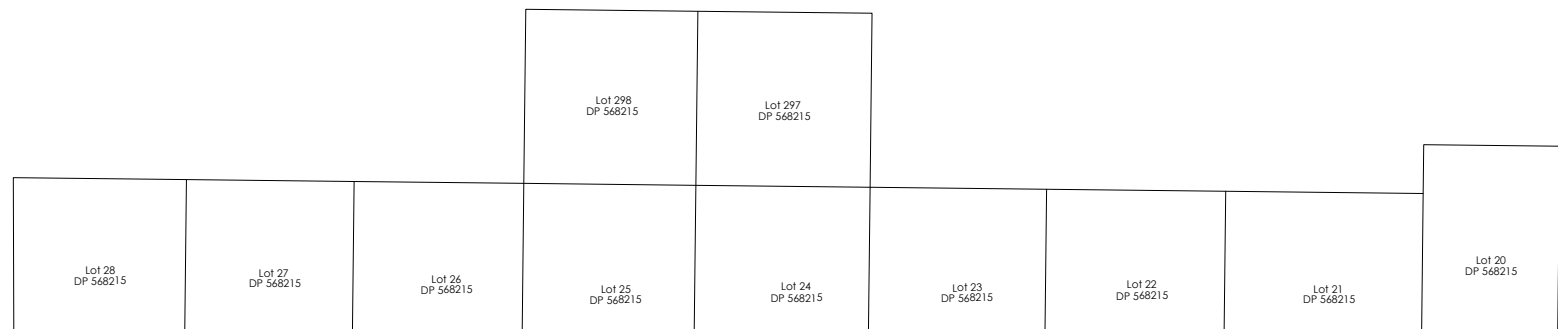
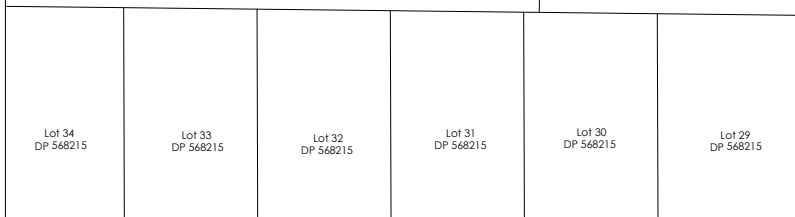



AMENDMENTS :		
AMENDMENT	DATE	DESCRIPTION

- NOTES :
1. This plan has been prepared for stormwater asbuilt purposes only. No liability is accepted if the plan is used for any other purpose.
  2. Any measurements taken from information which is not dimensioned on the electronic copy are at the risk of the recipient.
  3. All stormwater pipes are 225mmØ uPVC SN16 unless shown otherwise specified.
  4. All asbuilt information has been provided by BG Contracting Ltd and have not been verified. No liability is accepted in relation to their locations.
  5. All roading and footpath information is design.
  6. Origin of Levels:  
Levels are in terms of Mean Sea Level (Lytelton Vertical Datum 1937) prior to Canterbury earthquakes of 2010 and 2011.

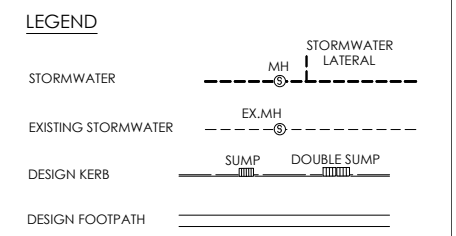

116 Wrights Road P O Box 679 Christchurch 8140. New Zealand  
Telephone: 03 379-0793 Website: www.dls.co.nz E-mail: office@dls.co.nz

JOB TITLE:  
**South West Faringdon  
Stage 2  
RC 215485 & RC 215810**

SHEET TITLE:  
**Stormwater Asbuilt**

DRAWING STATUS:  
**Asbuilt**

SCALE: 1:500@A1 DATE: April 2022  
1:1000@A3

CAD FILE: J:\2025\ASBUILT\STAGE 2\H2025A\_STG 2 AB NZTM\_R0.dwg DRAWN: CR  
DRAWING No: SHEET No: REVISION:  
**E.20256.AB.SW02 RO**

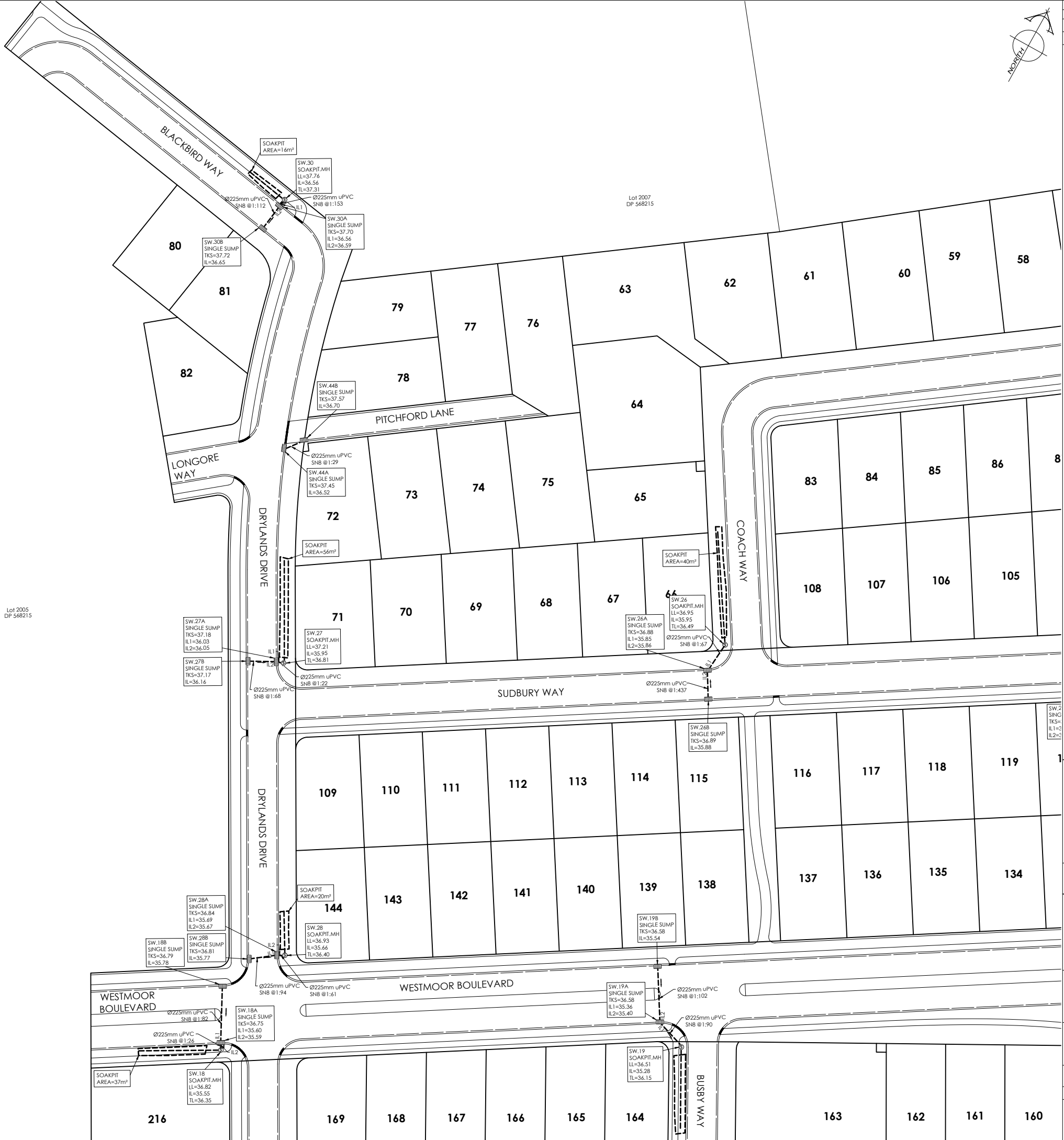

AMENDMENTS :		
AMENDMENT	DATE	DESCRIPTION

- NOTES :
1. This plan has been prepared for stormwater asbuilt purposes only. No liability is accepted if the plan is used for any other purpose.
  2. Any measurements taken from information which is not dimensioned on the electronic copy are at the risk of the recipient.
  3. All stormwater pipes are 225mmØ uPVC SN16 unless shown otherwise specified.
  4. All asbuilt information has been provided by BG Contracting Ltd and have not been verified. No liability is accepted in relation to their locations.
  5. All roading and footpath information is design.
  6. Origin of Levels:  
Levels are in terms of Mean Sea Level (Lyttelton Vertical Datum 1937) prior to Canterbury earthquakes of 2010 and 2011.

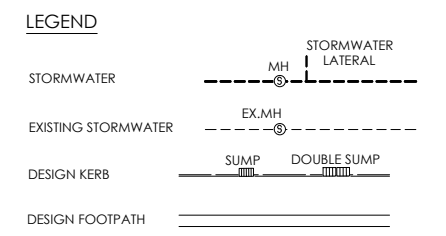

116 Wrights Road P O Box 679 Christchurch 8140. New Zealand  
Telephone: 03 379-0793 Website: www.dls.co.nz E-mail: office@dls.co.nz

JOB TITLE:  
**South West Faringdon  
Stage 2  
RC 215485 & RC 215810**

SHEET TITLE:  
**Stormwater Asbuilt**

DRAWING STATUS:  
**Asbuilt**

SCALE : 1:500@A1 DATE : April 2022  
1:1000@A3

CAD FILE : J:\2025\ASBUILT\STAGE 2\H2025A\_STG 2 AB NZTM\_R0.dwg DRAWN : CR  
DRAWING No : SHEET No :  
**E.20256.AB.SW03** REVISION :  
**RO**

Lot 1  
DP 326339



AMENDMENTS :		
AMENDMENT	DATE	DESCRIPTION

- NOTES :
1. This plan has been prepared for stormwater asbuilt purposes only. No liability is accepted if the plan is used for any other purpose.
  2. Any measurements taken from information which is not dimensioned on the electronic copy are at the risk of the recipient.
  3. All stormwater pipes are 225mmØ uPVC SN16 unless shown otherwise specified.
  4. All asbuilt information has been provided by BG Contracting Ltd and have not been verified. No liability is accepted in relation to their locations.
  5. All roading and footpath information is design.
  6. Origin of Levels:  
Levels are in terms of Mean Sea Level (Lytelton Vertical Datum 1937) prior to Canterbury earthquakes of 2010 and 2011.



LEGEND

STORMWATER		STORMWATER	
EXISTING STORMWATER		EX.MH	
DESIGN KERB		SUMP	
DESIGN FOOTPATH		DOUBLE SUMP	

**DAVE LOVELL-SMITH**  
PLANNING SURVEYING ENGINEERING

116 Wrights Road P O Box 679 Christchurch 8140. New Zealand  
Telephone: 03 379-0793 Website: www.dls.co.nz E-mail: office@dls.co.nz

JOB TITLE:  
**South West Faringdon  
Stage 2  
RC 215485 & RC 215810**

SHEET TITLE:  
**Stormwater Asbuilt**

DRAWING STATUS:  
**Asbuilt**

SCALE: 1:500@A1  
1:1000@A3 DATE: April 2022

CAD FILE: J:\2025\ASBUILT\STAGE 2\H2025A\_STG 2 AB NZTM\_R0.dwg DRAWN: CR  
DRAWING No: SHEET No: REVISION:  
**E.20256.AB.SW04 RO**



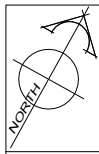

Lot 2005  
DP 568215

Lot 2004  
DP 568215

Lot 2003  
DP 568215

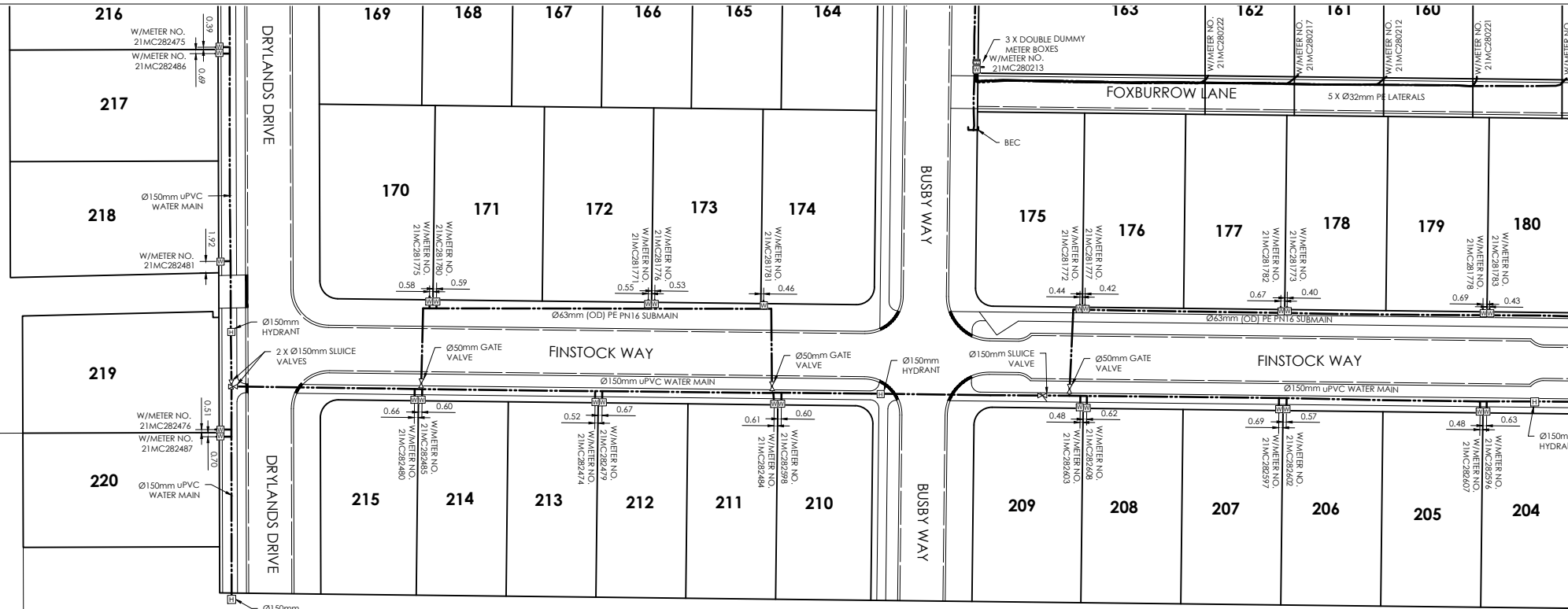
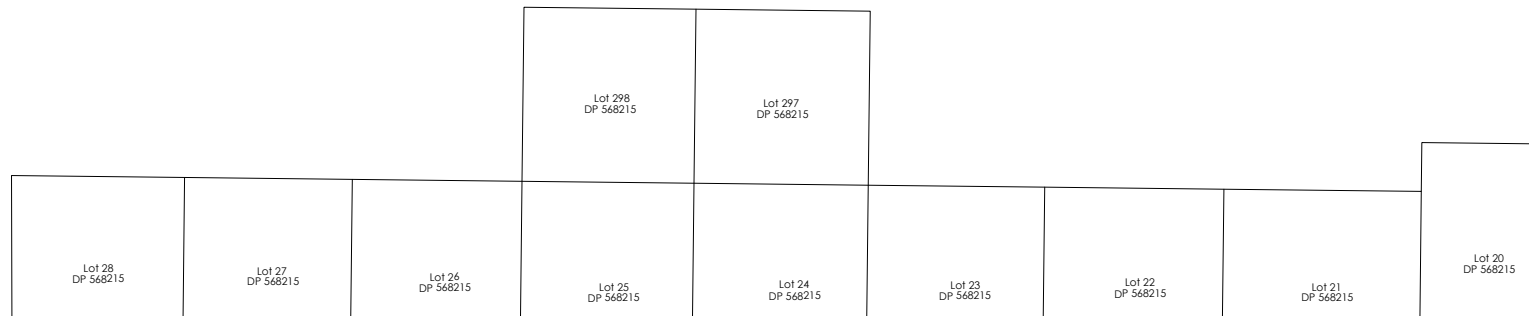
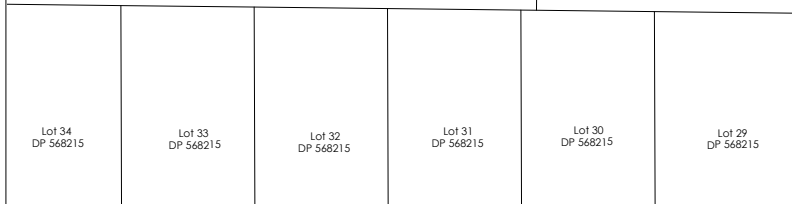

AMENDMENTS:		
AMENDMENT	DATE	DESCRIPTION

- NOTES:
1. This plan has been prepared for water asbuilt purposes only. No liability is accepted if the plan is used for any other purpose.
  2. Any measurements taken from information which is not dimensioned on the electronic copy are at the risk of the recipient.
  3. The asbuilt locations of all watermains, fire hydrants and valves have been provided by BG Contracting Ltd. No liability is accepted in relation to their accuracy or their location.
  4. All house connections are 25mm poly and include gate valve, toby box, tapping band and ferrule.
  5. All water laterals are Ø25mm PE Blueline PN12.5 with associated fittings unless otherwise specified.
  6. All roading and footpath information is design.

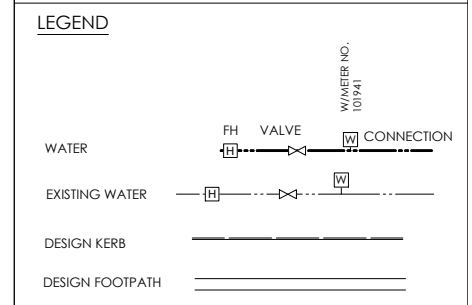

116 Wrights Road P O Box 679 Christchurch 8140. New Zealand  
 Telephone: 03 379-0793 Website: www.dls.co.nz E-mail: office@dls.co.nz

**South West Faringdon  
 Stage 2  
 RC 215485 & RC 215810**

**Water Asbuilt**

**Asbuilt**

SCALE: 1:500@A1 DATE: April 2022  
 1:1000@A3

CAD FILE: J:\20256\ASBUILT\STAGE 2\H20256\_STG 2 AB NZTM\_R0.dwg DRAWN: CR  
 DRAWING No: SHEET No: REVISION:  
**E.20256.AB.WS01 RO**



AMENDMENTS :		
AMENDMENT	DATE	DESCRIPTION

- NOTES :
1. This plan has been prepared for water asbuilt purposes only. No liability is accepted if the plan is used for any other purpose.
  2. Any measurements taken from information which is not dimensioned on the electronic copy are at the risk of the recipient.
  3. The asbuilt locations of all water mains, fire hydrants and valves have been provided by BG Contracting Ltd. No liability is accepted in relation to their accuracy or their location.
  4. All house connections are 25mm poly and include gate valve, toby box, tapping band and ferrule.
  5. All water laterals are Ø25mm PE Blueline PN12.5 with associated fittings unless otherwise specified.
  6. All roading and footpath information is design.

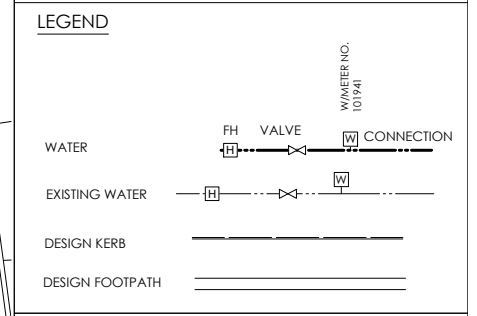

**DAVIE LOVELL-SMITH**  
PLANNING SURVEYING ENGINEERING

116 Wrights Road P O Box 679 Christchurch 8140. New Zealand  
Telephone: 03 379-0793 Website: www.dls.co.nz E-mail: office@dls.co.nz

JOB TITLE:  
**South West Faringdon  
Stage 2  
RC 215485 & RC 215810**

SHEET TITLE:  
**Water Asbuilt**

DRAWING STATUS:  
**Asbuilt**

SCALE: 1:500@A1 DATE: April 2022  
1:1000@A3

CAD FILE : J:\20256\ASBUILT\STAGE 2\H20256\_STG 2 AB NZTM\_R0.dwg DRAWN : CR  
DRAWING No : SHEET No : REVISION :  
**E.20256.AB.WS02 RO**

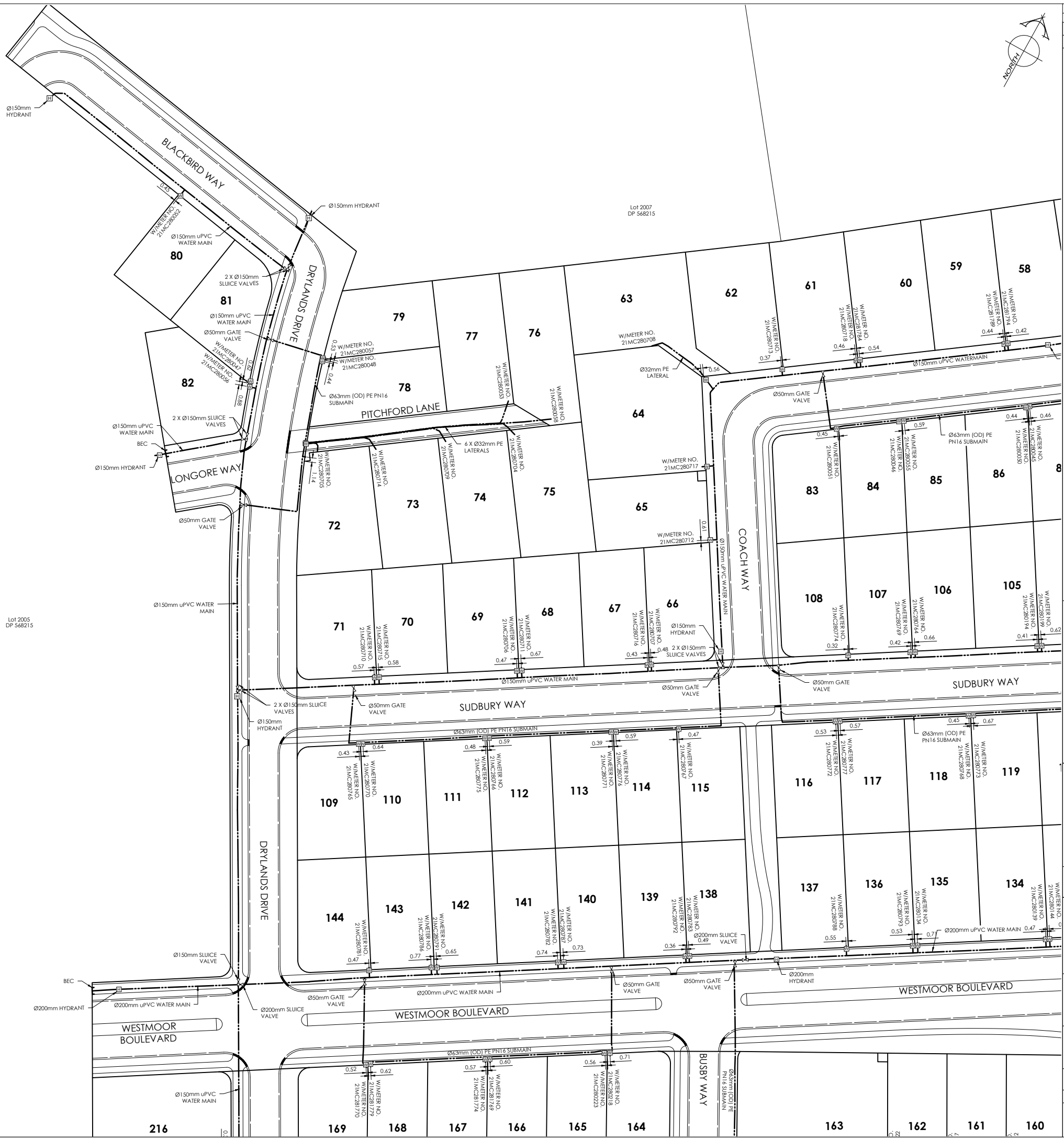

AMENDMENTS :		
AMENDMENT	DATE	DESCRIPTION

- NOTES :
1. This plan has been prepared for water asbuilt purposes only. No liability is accepted if the plan is used for any other purpose.
  2. Any measurements taken from information which is not dimensioned on the electronic copy are at the risk of the recipient.
  3. The asbuilt locations of all watermains, fire hydrants and valves have been provided by BG Contracting Ltd. No liability is accepted in relation to their accuracy or their location.
  4. All house connections are 25mm poly and include gate valve , toby box, tapping band and ferrule.
  5. All water laterals are Ø25mm PE Blueline PN12.5 with associated fittings unless otherwise specified.
  6. All roading and footpath information is design.

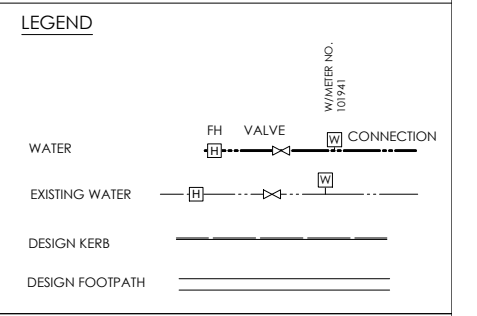

**DAVE LOVELL-SMITH**  
 PLANNING SURVEYING ENGINEERING

116 Wrights Road P O Box 679 Christchurch 8140. New Zealand  
 Telephone: 03 379-0793 Website: www.dls.co.nz E-mail: office@dls.co.nz

JOB TITLE:  
**South West Faringdon Stage 2  
 RC 215485 & RC 215810**

SHEET TITLE:  
**Water Asbuilt**

DRAWING STATUS:  
**Asbuilt**

SCALE: 1:500@A1 1:1000@A3	DATE: April 2022	DRAWN: CR
CAD FILE: J:\20256\ASBUILTS\STAGE 2\H20256_STG 2 AB NZTM_R0.dwg	SHEET No:	REVISION:
DRAWING No: <b>E.20256.AB.WS03</b>		<b>RO</b>

Lot 1  
DP 326339



AMENDMENTS:		
AMENDMENT	DATE	DESCRIPTION

- NOTES:
1. This plan has been prepared for water asbuilt purposes only. No liability is accepted if the plan is used for any other purpose.
  2. Any measurements taken from information which is not dimensioned on the electronic copy are at the risk of the recipient.
  3. The asbuilt locations of all water mains, fire hydrants and valves have been provided by BG Contracting Ltd. No liability is accepted in relation to their accuracy or their location.
  4. All house connections are 25mm poly and include gate valve, toby box, tapping band and ferule.
  5. All water laterals are Ø25mm PE BlueLine PN12.5 with associated fittings unless otherwise specified.
  6. All roading and footpath information is design.

LEGEND

WATER	FH	VALVE	CONNECTION
EXISTING WATER			
DESIGN KERB			
DESIGN FOOTPATH			

**DAVIE LOVELL-SMITH**  
PLANNING SURVEYING ENGINEERING

116 Wrights Road P O Box 679 Christchurch 8140. New Zealand  
Telephone: 03 379-0793 Website: www.dls.co.nz E-mail: office@dls.co.nz

JOB TITLE:  
**South West Faringdon  
Stage 2  
RC 215485 & RC 215810**

SHEET TITLE:  
**Water Asbuilt**

DRAWING STATUS:  
**Asbuilt**

SCALE: 1:500@A1 DATE: April 2022  
1:1000@A3

CAD FILE: J:\2025\ASBUILT\STAGE 2\H20256\_STIG 2 AB NZTM\_R0.dwg DRAWN: CR  
DRAWING No: SHEET No: REVISION:  
**E.20256.AB.WS04 RO**