



AMENDMENTS:		
AMENDMENT	DATE	DESCRIPTION

NOTES:

1. This plan has been prepared for stormwater asbuilt purposes only. No liability is accepted if the plan is used for any other purpose.
2. Any measurements taken from information which is not dimensioned on the electronic copy are at the risk of the recipient.
3. All asbuilt information on this sheet has been provided by BG Contracting Ltd and have not been verified. No liability is accepted in relation to their locations.
4. All roading and footpath information is asbuilt.
5. Origin of Levels:
Levels are in Terms of Mean Sea Level (Lyttelton Vertical Datum 1937) prior to Canterbury earthquakes of 2010 and 2011.

LEGEND

TKS= TOP OF KERB AT SUMP
TL= TIP LEVEL

STORMWATER

EXISTING STORMWATER

ASBUILT KERB AND CHANNEL

ASBUILT FOOTPATH

SUMP DOUBLE SUMP

CUTDOWN

DAVIE LOVELL-SMITH
PLANNING SURVEYING ENGINEERING

116 Wrights Road P O Box 679 Christchurch 8140. New Zealand
Telephone: 03 379-0793 Website: www.dls.co.nz E-mail: office@dls.co.nz

JOB TITLE:
**South West Faringdon
Stage 5, 6A, 6B & 7A
RC 215485 & 215965**

SHEET TITLE:
Stormwater Asbuilt

DRAWING STATUS:
Asbuilt

SCALE: 1:500@A1
1:1000@A3 DATE: August 2022

CAD FILE: J:\20575\Asbuilt\STAGE 5, 6A, 6B & 7A\H20575_STG 5, 6A, 6B & 7A_AB_NTM.DWG DRAWN: JS

DRAWING No: SHEET No: REVISION:

H.20575.AB.SW01 RO

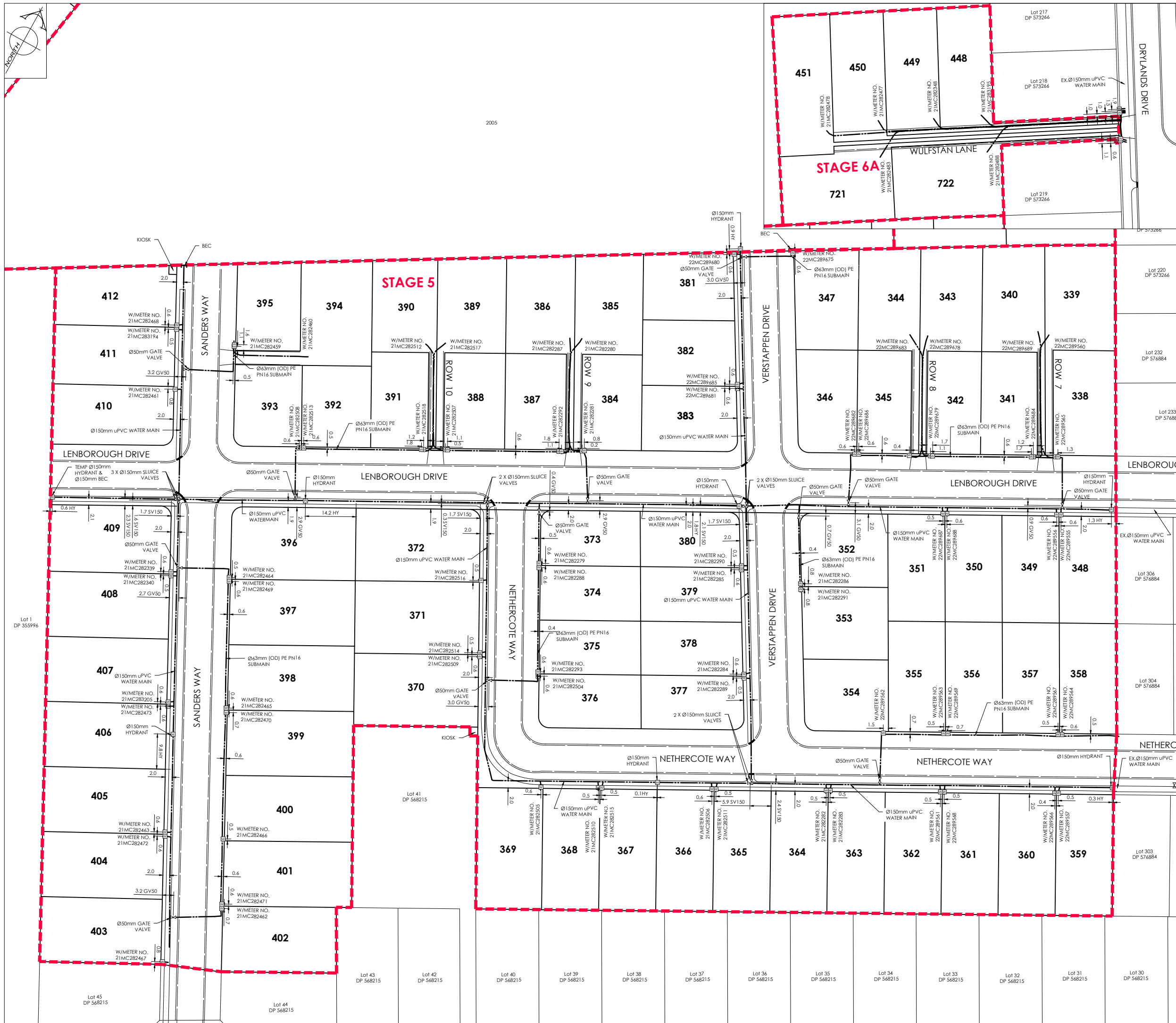

AMENDMENTS:		
AMENDMENT	DATE	DESCRIPTION

NOTES:

- This plan has been prepared for water asbuilt purposes only. No liability is accepted if the plan is used for any other purpose.
- Any measurements taken from information which is not dimensioned on the electronic copy are at the risk of the recipient.
- The asbuilt locations of all water mains, fire hydrants and valves on this sheet have been provided by BG Contracting Ltd. No liability is accepted in relation to their accuracy or their location.
- All house connections are 25mm poly and include gate valve, toby box, tapping band and ferrule.
- All water laterals are Ø25mm PE BlueLine PN12.5 with associated fittings unless otherwise specified.
- All roading and footpath information is asbuilt.

LEGEND

- WATER: FH VALVE, CONNECTION
- EXISTING WATER: [Symbol]
- ASBUILT KERB AND CHANNEL: [Symbol]
- ASBUILT FOOTPATH: [Symbol]

DAVE LOVELL-SMITH
PLANNING SURVEYING ENGINEERING

116 Wrights Road P O Box 679 Christchurch 8140. New Zealand
Telephone: 03 379-0793 Website: www.dls.co.nz E-mail: office@dls.co.nz

JOB TITLE:
South West Faringdon Stage 5, 6A, 6B & 7A RC 215485 & 215965

SHEET TITLE:
Water Asbuilt

DRAWING STATUS:
Asbuilt

SCALE: 1:500@A1 DATE: August 2022
1:1000@A3

CAD FILE: J:\20575\Asbuilt\STAGE 5, 6A, 6B & 7A\1\20575_STG 5, 6A, 6B & 7A_AB_NZTM.DWG DRAWN: JS
DRAWING No.: SHEET No.: REVISION:

H.20575.AB.WS01 RO

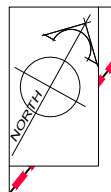

AMENDMENTS:		
AMENDMENT	DATE	DESCRIPTION

- NOTES:
1. This plan has been prepared for road asbuilt purposes only. No liability is accepted if the plan is used for any other purpose.
 2. Any measurements taken from information which is not dimensioned on the electronic copy are at the risk of the recipient.
 3. Carriageway dimensions shown are from face of kerb to face of kerb.

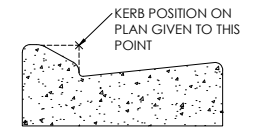

MOUNTABLE KERB & CHANNEL

LEGEND	
COBBLES	
EXPOSED AGGREGATE	
ASBUILT KERB AND CHANNEL	
ASBUILT FOOTPATH	
CUTDOWN	

DAVIE LOVELL-SMITH
 PLANNING SURVEYING ENGINEERING

116 Wrights Road P O Box 679 Christchurch 8140. New Zealand
 Telephone: 03 379-0793 Website: www.dls.co.nz E-mail: office@dls.co.nz

JOB TITLE:
**South West Faringdon
 Stage 5, 6A, 6B & 7A
 RC 215485 & 215965**

SHEET TITLE:
Roading Asbuilt

DRAWING STATUS:
Asbuilt

SCALE: 1:500@A1 DATE: August 2022
 1:1000@A3

CAD FILE: J:\20575\Asbuilt\STAGE 5, 6A, 6B & 7A\H20575_STG 5, 6A, 6B & 7A_AB_NZTM.DWG DRAWN: JS
 DRAWING No: SHEET No: REVISION:
H.20575.AB.RD01 RO