

APPENDIX A

STATEMENT OF SUITABILITY OF EARTHFILL FOR RESIDENTIAL DEVELOPMENT

To **Selwyn District Council**
PO Box 90
ROLLESTON, 7643
Attention: Development Engineer

STATEMENT OF SUITABILITY OF EARTH FILL FOR RESIDENTIAL DEVELOPMENT

Subdivision **Faringdon South West Stage 5, 6A, 6B & 7A**
Owner/Developer **Hughes Developments Ltd**
Location **Selwyn Road, Rolleston**

The earth fill shown on the attached plan Davie Lovell-Smith Ltd, South West Faringdon Stage 5, 6A, 6B & 7A - Earthworks As-built dated August 2022 has been placed in compliance with the terms of NZS 4431:1989.

While work was in progress I retained as my inspecting engineer (or staff under his control) the engineer named below who is registered in terms of the Engineers Registration Act 1924.

Jamie Verstappen (Registration Number 1013462)

Address: **C/- Davie, Lovell-Smith Limited, PO Box 679, Christchurch**

During the work, the inspecting engineer or staff under his control made periodic visits of inspection to the site as detailed in this report, Contract No. 20575-001 and 20576-001. Details of the soil testing carried out to check the quality of the fill by the inspecting engineer and his testing agency are also included.

The plan Davie Lovell-Smith Ltd South West Faringdon Stage 5, 6A, 6B & 7A - Earthworks As-built shows the building lots within the Subdivision site which are affected by filling.

In the opinion of the inspecting engineer the following special limitations should be observed:

- Foundation design in all filled lots to take into account the location of the cut/fill interface (to be confirmed on site) and design appropriately.
- This report deals with the fill material only, not the underlying existing material

This certification, that the earth fills have been placed in compliance with the terms of NZS:4431 does not remove the necessity for the normal inspection and design of foundations as would be made in natural ground.

.....
Chartered Professional Engineer
Date: 16/08/2022

on behalf of: Hughes Developments Limited

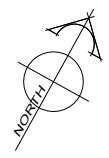

2005

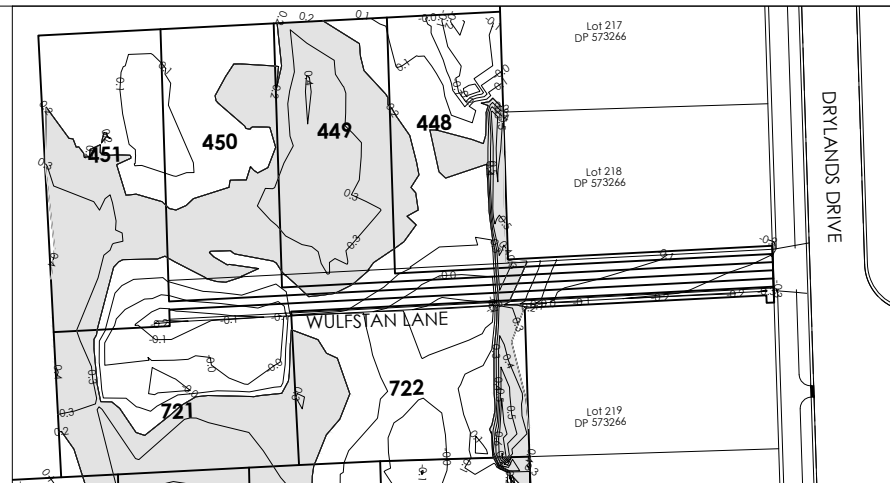

AMENDMENTS :		
AMENDMENT	DATE	DESCRIPTION
NOTES :		
1. This plan has been prepared for earth fill asbuilt purposes only. No liability is accepted if the plan is used for any other purpose.		
2. Any measurements taken from information which is not dimensioned on the electronic copy are at the risk of the recipient.		

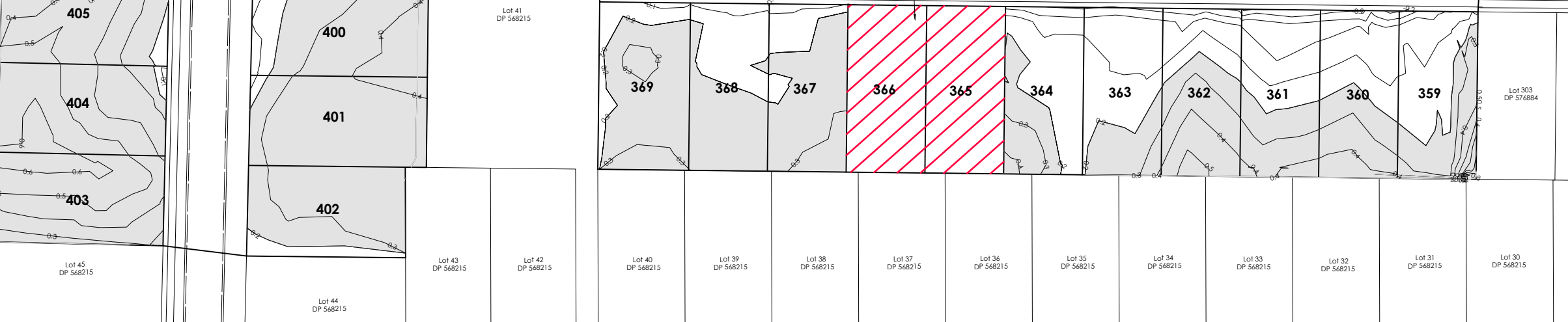
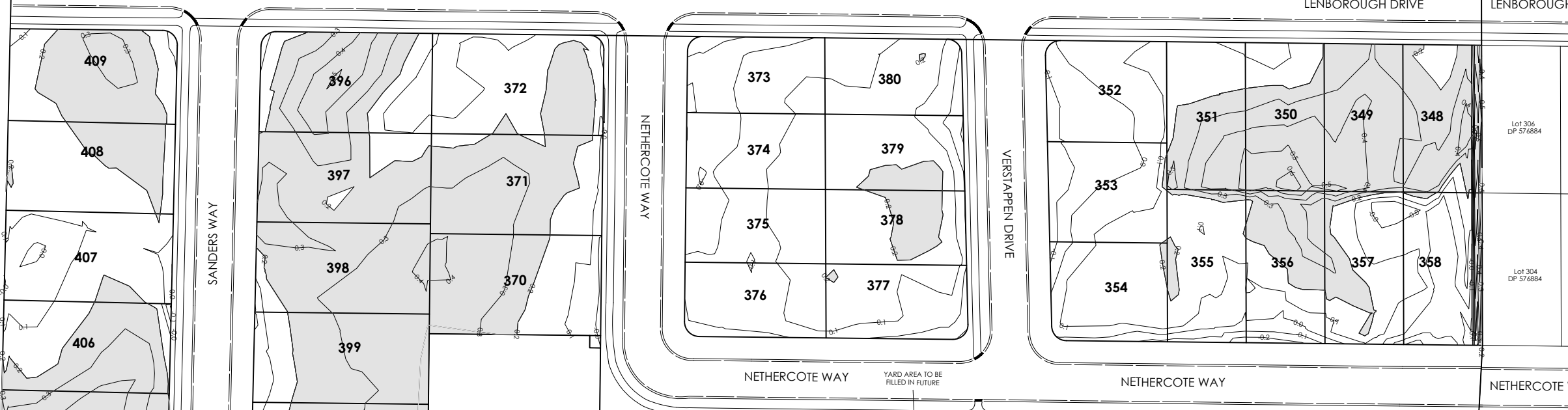
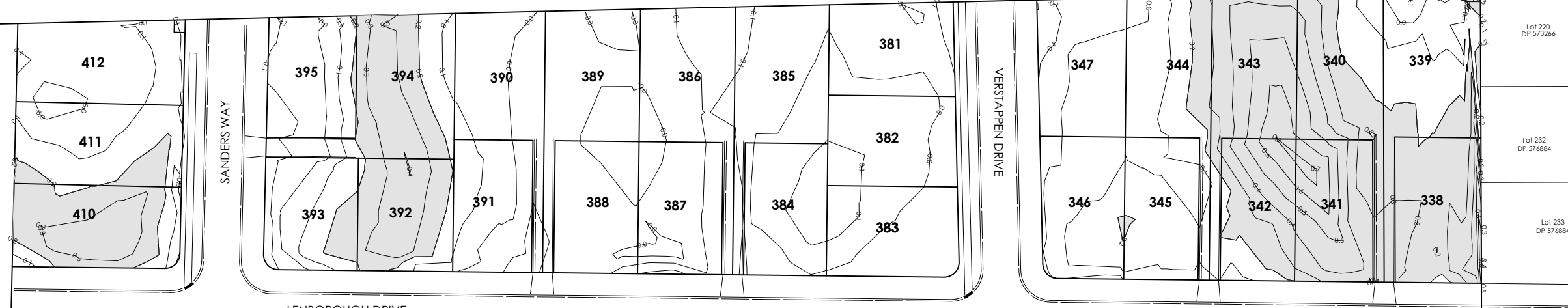

LEGEND	
CONTOURS SHOWN ARE APPROXIMATELY CUT (-ve) AND FILL (+ve) AT 0.1m INTERVALS.	
	CUT
	ASBUILT FILL ≥ 0.2m
ASBUILT KERB AND CHANNEL	
ASBUILT FOOTPATH	

DAVIE LOVELL-SMITH
 PLANNING SURVEYING ENGINEERING
 116 Wrights Road P.O. Box 679 Christchurch 8140, New Zealand
 Telephone: 03 379-0793 Website: www.dls.co.nz E-mail: office@dls.co.nz

JOB TITLE:
**South West Faringdon
 Stage 5, 6A, 6B & 7A
 RC 215485 & 215965**

SHEET TITLE:
Earthfill Asbuilt

DRAWING STATUS:
Asbuilt

SCALE: 1:500@A1 DATE: August 2022
 1:1000@A3
 CAD FILE: J:\2025\Asbuilt\STAGE 5, 6A, 6B & 7A\1\2025\5, 6A, 6B & 7A ABF_NZTM.dwg DRAWN: JS
 DRAWING No: SHEET No: REVISION:
H.20575.AB.EF01 R0

Lot 1 DP 355996

Lot 45 DP 568215

Lot 43 DP 568215

Lot 42 DP 568215

Lot 40 DP 568215

Lot 39 DP 568215

Lot 38 DP 568215

Lot 37 DP 568215

Lot 36 DP 568215

Lot 35 DP 568215

Lot 34 DP 568215

Lot 33 DP 568215

Lot 32 DP 568215

Lot 31 DP 568215

Lot 30 DP 568215

Lot 303 DP 576884

Lot 306 DP 576884

Lot 233 DP 576884

Lot 232 DP 576884

Lot 220 DP 573266

Lot 219 DP 573266

Lot 218 DP 573266

Lot 217 DP 573266

Lot 41 DP 568215

Lot 44 DP 568215

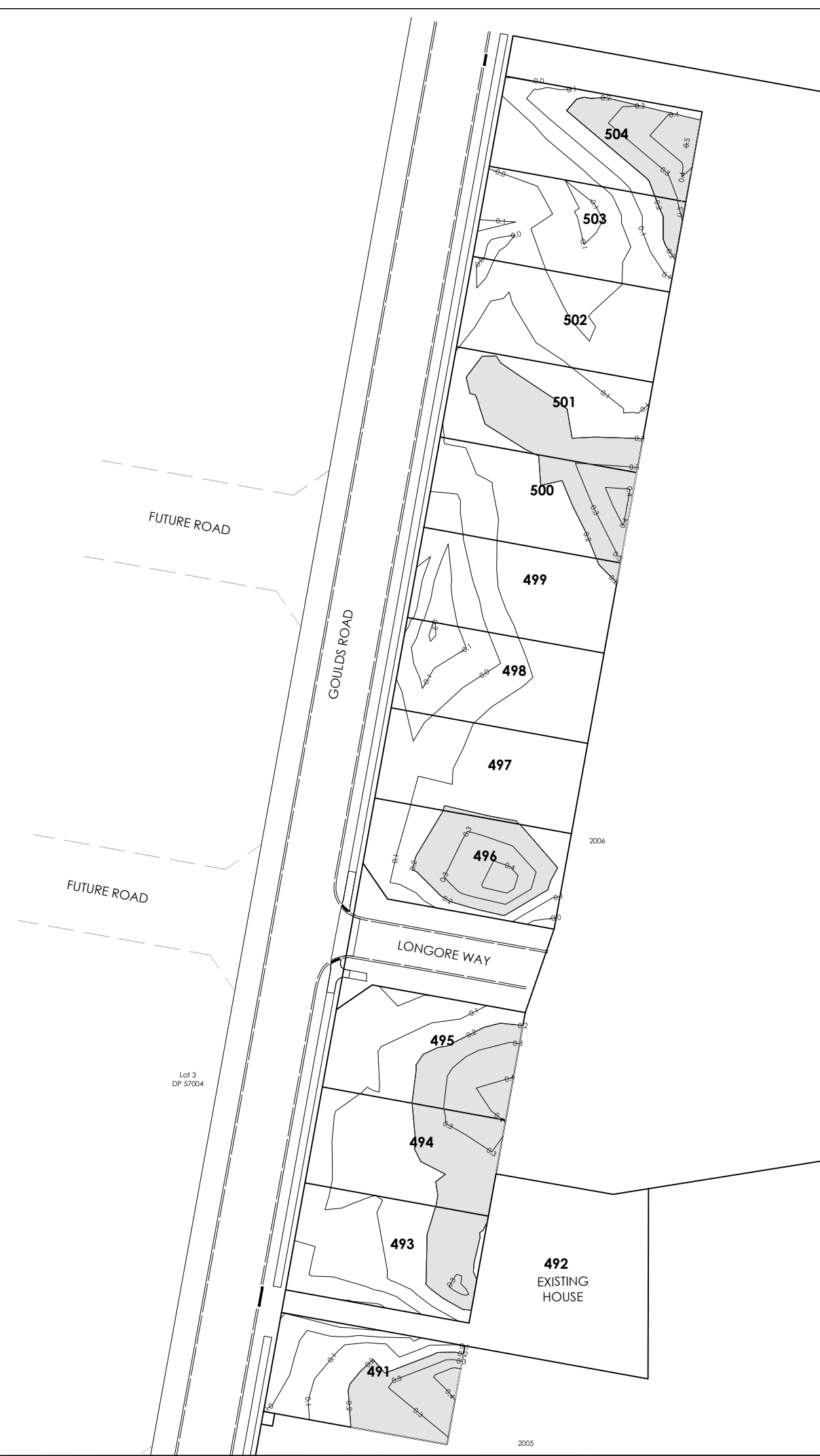
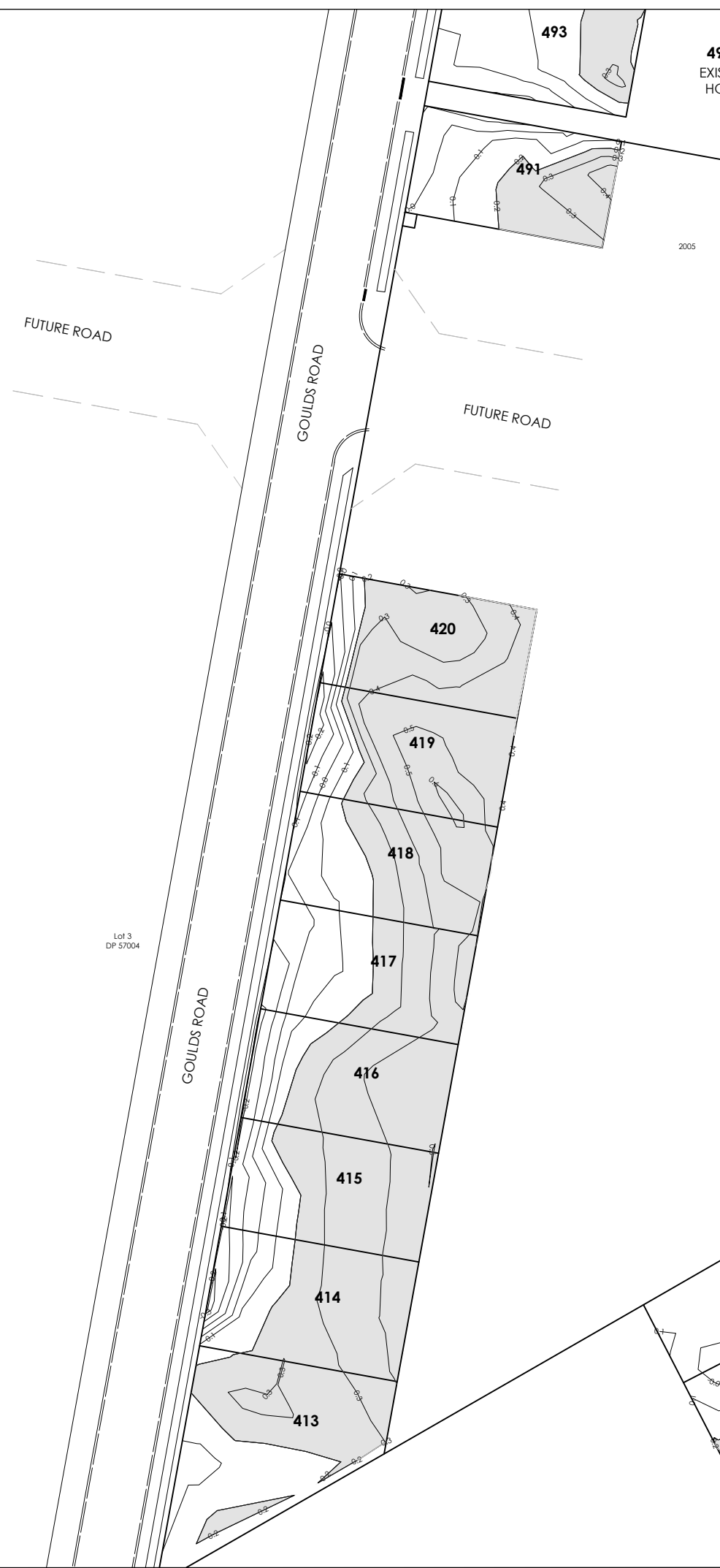
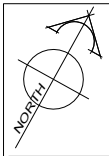

AMENDMENTS :		
AMENDMENT	DATE	DESCRIPTION

- NOTES :
1. This plan has been prepared for earth fill asbuilt purposes only. No liability is accepted if the plan is used for any other purpose.
 2. Any measurements taken from information which is not dimensioned on the electronic copy are at the risk of the recipient.

LEGEND

CONTOURS SHOWN ARE APPROXIMATELY
CUT (-ve) AND FILL (+ve) AT
0.1m INTERVALS.

	CUT
	ASBUILT FILL ≥ 0.2m
	ASBUILT KERB AND CHANNEL
	ASBUILT FOOTPATH

DAVIE LOVELL-SMITH
PLANNING SURVEYING ENGINEERING

116 Wrights Road P O Box 679 Christchurch 8140. New Zealand
Telephone: 03 379-0793 Website: www.dls.co.nz E-mail: office@dls.co.nz

JOB TITLE:

**South West Faringdon
Stage 5, 6A, 6B & 7A
RC 215485 & 215965**

SHEET TITLE:

Earthfill Asbuilt

DRAWING STATUS:

Asbuilt

SCALE: 1:500@A1
1:1000@A3

DATE: August 2022

CAD FILE: J:\20575\Asbuilt\STAGE 5, 6A, 6B & 7A\H20575_STG 5,6A,6B&7A_ASEF_NZTM.dwg DRAWN: JS

DRAWING No: SHEET No: REVISION:

H.20575.AB.EF02 **RO**