

AMENDMENTS:		
AMENDMENT	DATE	DESCRIPTION

- NOTES:
1. This plan has been prepared for sewer asbuilt purposes only. No liability is accepted if the plan is used for any other purpose.
 2. Any measurements taken from information which is not dimensioned on the electronic copy are at the risk of the recipient.
 3. All sewer laterals are 100mmØ uPVC SN16 unless shown otherwise specified.
 4. All asbuilt information on this sheet has been provided by Schick Civil Construction Ltd. and has not been verified. No liability is accepted in relation to their locations.
 5. All roading and footpath information is asbuilt.
 6. Origin of Levels:
Levels are in terms of Mean Sea Level (Lyttelton Vertical Datum 1937) prior to Canterbury earthquakes of 2010 and 2011.

LEGEND

LL=	LID LEVEL
IL=	INVERT LEVEL
SANITARY SEWER	
EXISTING SANITARY SEWER	
ASBUILT KERB AND CHANNEL	
ASBUILT FOOTPATH	
FUTURE BOUNDARIES	

DAVIE LOVELL-SMITH
PLANNING SURVEYING ENGINEERING

116 Wrights Road P O Box 679 Christchurch 8140. New Zealand
Telephone: 03 379-0793 Website: www.dls.co.nz E-mail: office@dls.co.nz

JOB TITLE:
**South West Faringdon
Stage 9A
RC 215485, 215965 & 225544**

SHEET TITLE:
Sewer Asbuilt

DRAWING STATUS:
Asbuilt

SCALE: 1:500@A1 DATE: October 2022
1:1000@A3

CAD FILE : J:\20576\ASBUILT\H20576_STG 9A_AB_NZTM_R0.dwg DRAWN : JS
DRAWING No : SHEET No : REVISION :
H.20576.AB.SS01 RO

Lot 1
DP 324339

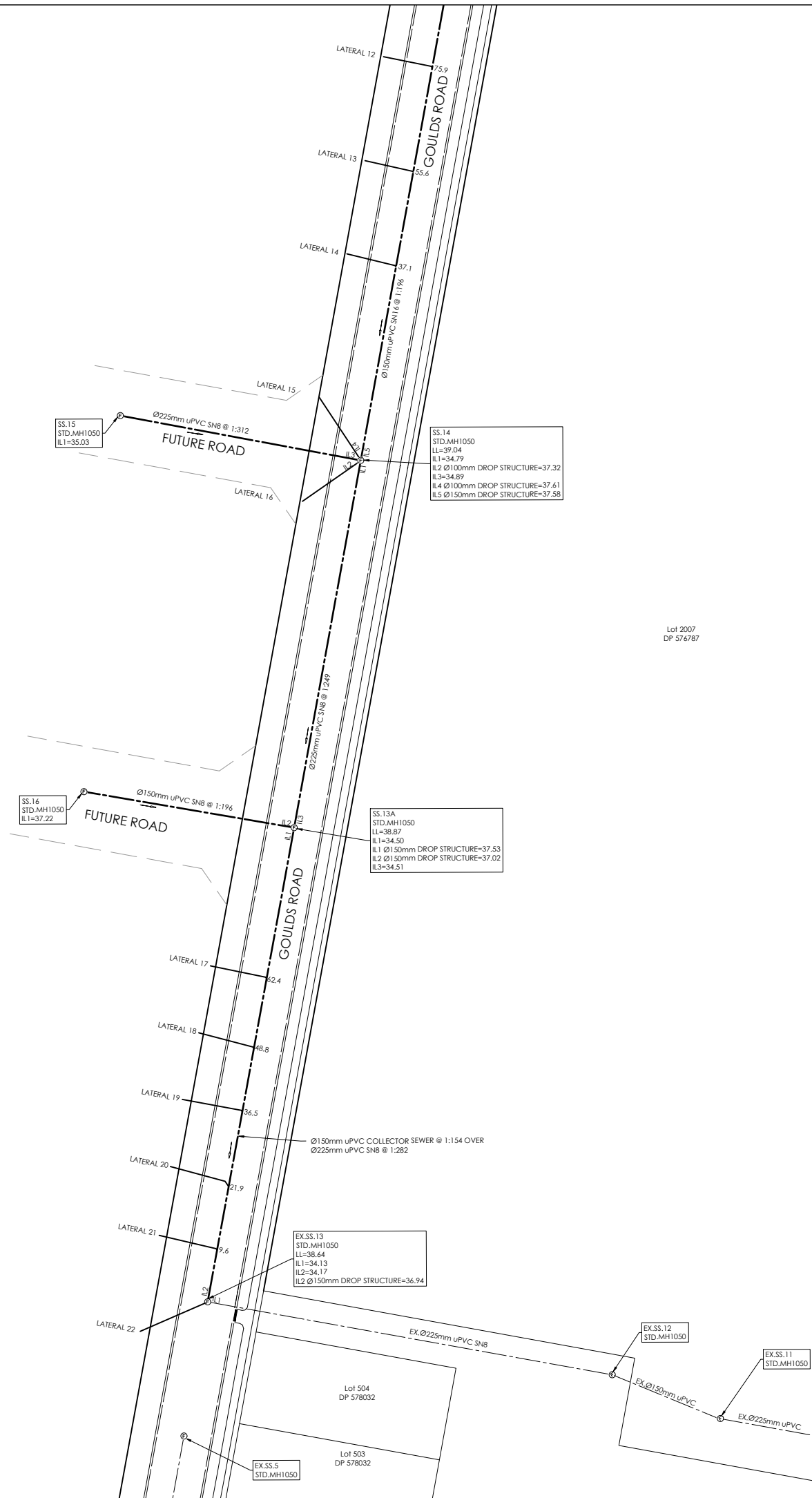
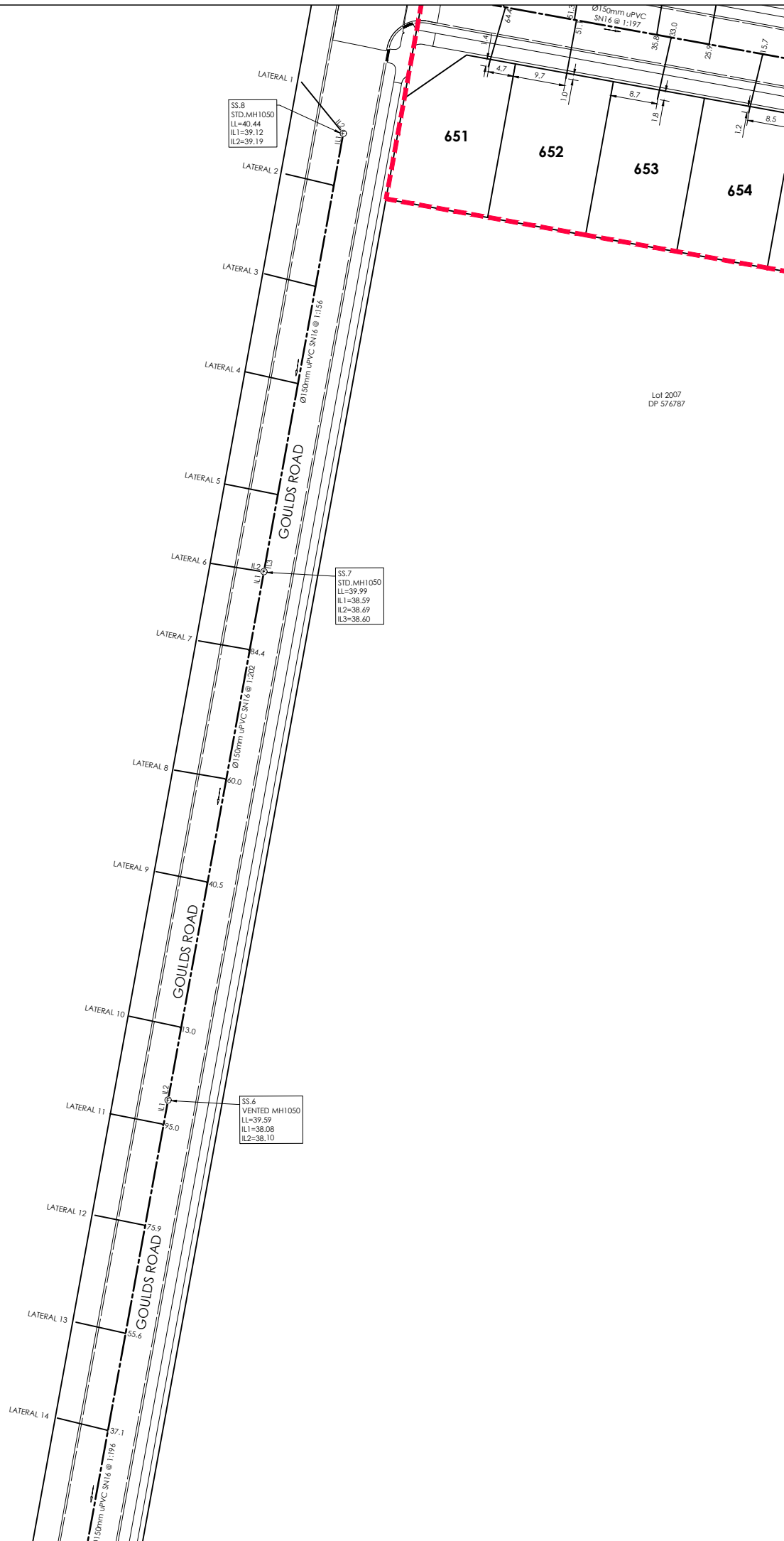
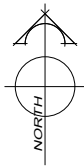

AMENDMENTS:		
AMENDMENT	DATE	DESCRIPTION

- NOTES:
1. This plan has been prepared for sewer asbuilt purposes only. No liability is accepted if the plan is used for any other purpose.
 2. Any measurements taken from information which is not dimensioned on the electronic copy are at the risk of the recipient.
 3. All sewer laterals are 100mmØ PVC SN16 unless shown otherwise specified.
 4. All asbuilt information on this sheet has been provided by Schick Civil Construction Ltd. and has not been verified. No liability is accepted in relation to their locations.
 5. All roading and footpath information is asbuilt.
 6. Origin of Levels:
Levels are in terms of Mean Sea Level (Lyttelton Vertical Datum 1937) prior to Canterbury earthquakes of 2010 and 2011.

LEGEND

LL=	LID LEVEL		SEWER LATERAL
IL=	INVERT LEVEL		EX. SEWER LATERAL
	SANITARY SEWER		EXISTING SANITARY SEWER
	ASBUILT KERB AND CHANNEL		ASBUILT FOOTPATH
	FUTURE BOUNDARIES		CUTDOWN

DAVIE LOVELL-SMITH
PLANNING SURVEYING ENGINEERING

116 Wrights Road P O Box 679 Christchurch 8140. New Zealand
Telephone: 03 379-0793 Website: www.dls.co.nz E-mail: office@dls.co.nz

JOB TITLE:
**South West Faringdon
Stage 9A
RC 215485, 215965 & 225544**

SHEET TITLE:
Sewer Asbuilt

DRAWING STATUS:
Asbuilt

SCALE: 1:500@A1 DATE: October 2022
1:1000@A3

CAD FILE: J:\20576\ASBUILT\H20576_STG 9A_AB_NZTM_R0.dwg DRAWN: JS
DRAWING No: SHEET No: REVISION:
H.20576.AB.SS02 RO

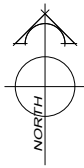

AMENDMENTS:		
AMENDMENT	DATE	DESCRIPTION

- NOTES:
1. This plan has been prepared for stormwater asbuilt purposes only. No liability is accepted if the plan is used for any other purpose.
 2. Any measurements taken from information which is not dimensioned on the electronic copy are at the risk of the recipient.
 3. All asbuilt information on this sheet has been provided by Schick Civil Construction Ltd and have not been verified. No liability is accepted in relation to their locations.
 4. All roading and footpath information is asbuilt.
 5. Origin of Levels:
Levels are in Terms of Mean Sea Level (Lyttelton Vertical Datum 1937) prior to Canterbury earthquakes of 2010 and 2011.

LEGEND

TKS=	TOP OF KERB AT SUMP
TL=	TIP LEVEL
STORMWATER	MH
EXISTING STORMWATER	EX.MH
ASBUILT KERB AND CHANNEL	SUMP DOUBLE SUMP CUTDOWN
ASBUILT FOOTPATH	

DAVIE LOVELL-SMITH
PLANNING SURVEYING ENGINEERING

116 Wrights Road P O Box 679 Christchurch 8140. New Zealand
Telephone: 03 379-0793 Website: www.dls.co.nz E-mail: office@dls.co.nz

JOB TITLE:
**South West Faringdon
Stage 9A
RC 215485, 215965 & 225544**

SHEET TITLE:
Stormwater Asbuilt

DRAWING STATUS:
Asbuilt

SCALE: 1:500@A1 DATE: October 2022
1:1000@A3

CAD FILE: J:\20576\ASBUILTS\H20576_STG 9A_AB_NZTM_R0.dwg DRAWN: JS
DRAWING No: SHEET No: REVISION:
H.20576.AB.SW01 RO

Lot 1
DP 326339

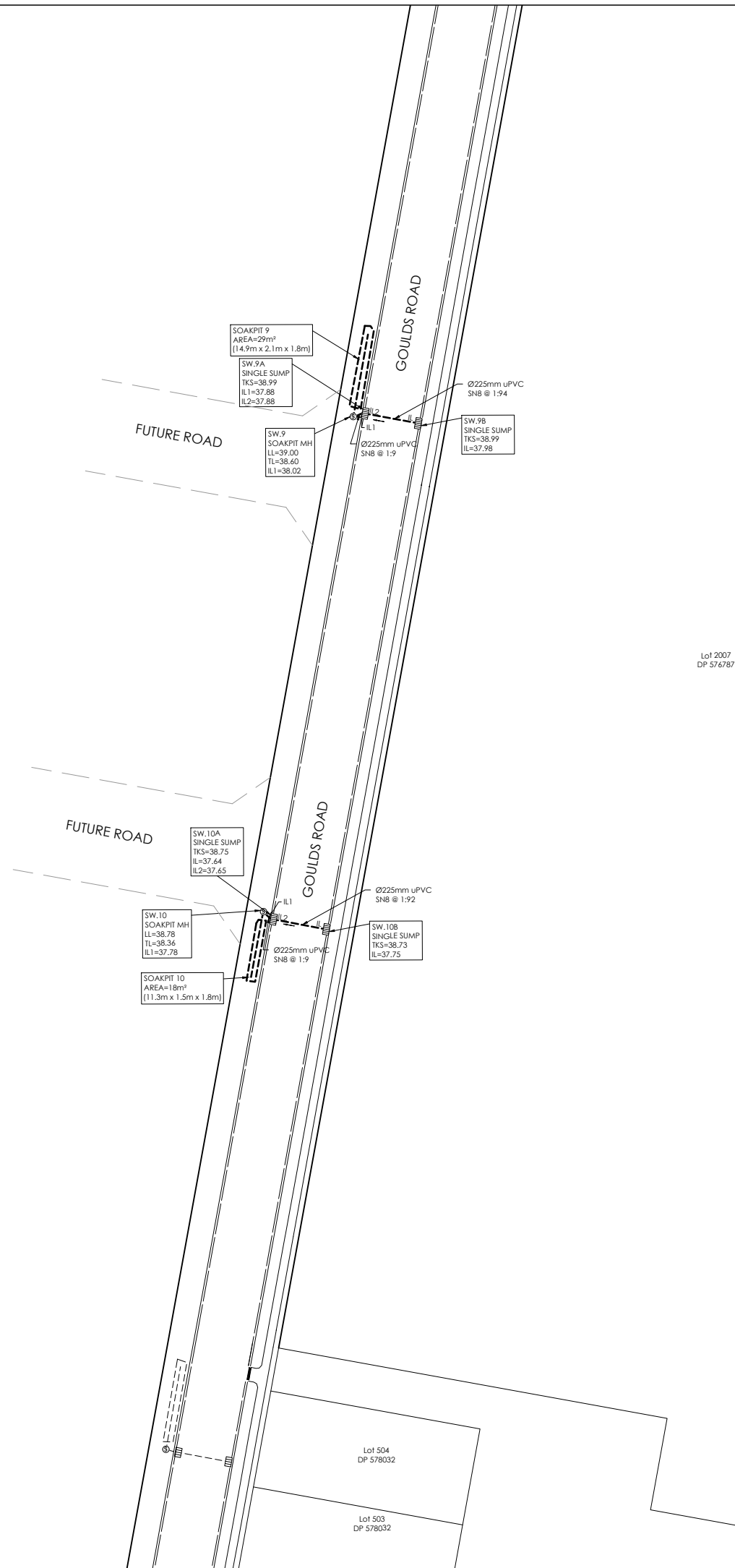
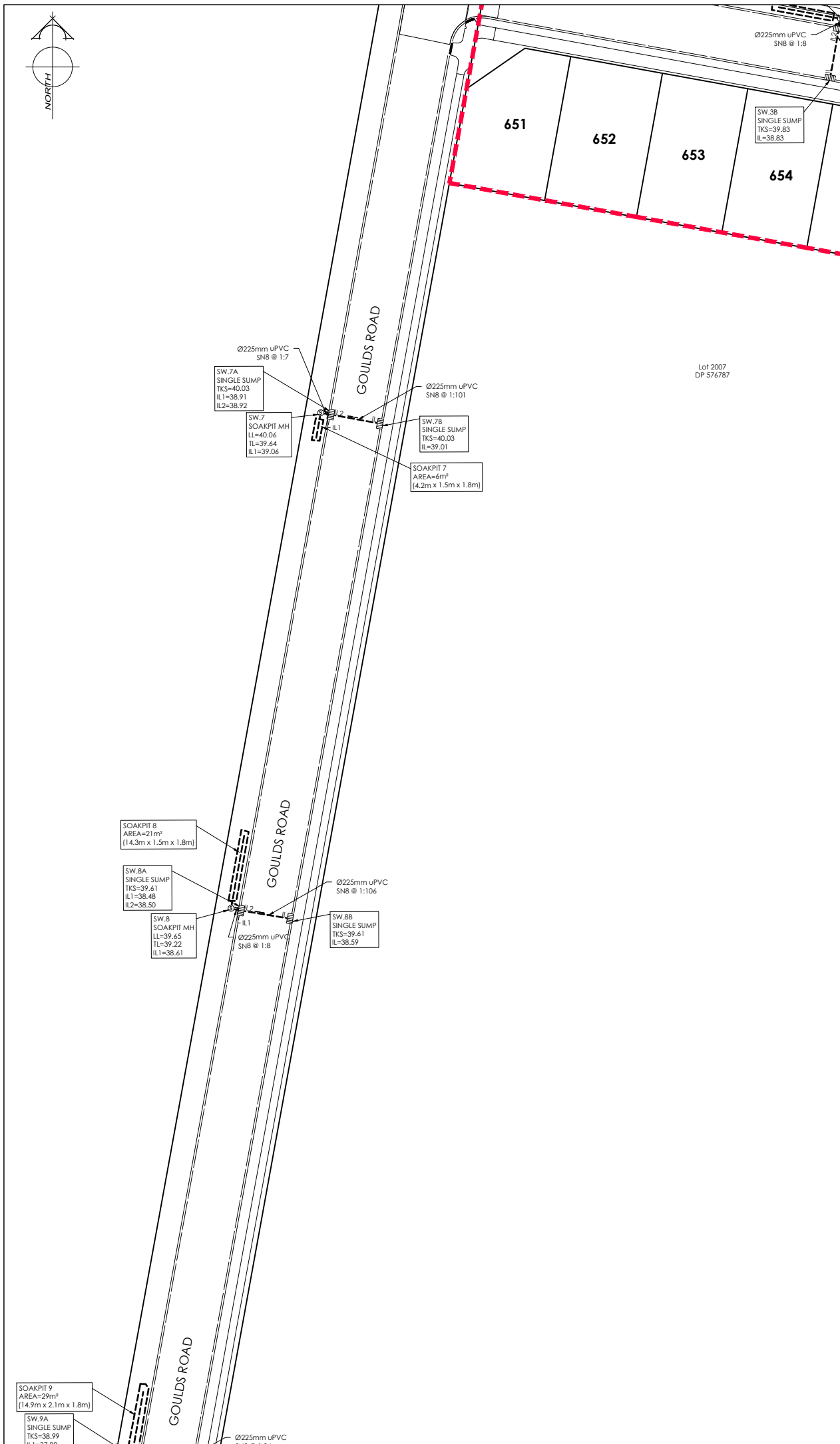
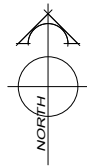

AMENDMENTS:		
AMENDMENT	DATE	DESCRIPTION

- NOTES:
1. This plan has been prepared for stormwater asbuilt purposes only. No liability is accepted if the plan is used for any other purpose.
 2. Any measurements taken from information which is not dimensioned on the electronic copy are at the risk of the recipient.
 3. All asbuilt information on this sheet has been provided by Schick Civil Construction Ltd and have not been verified. No liability is accepted in relation to their locations.
 4. All roading and footpath information is asbuilt.
 5. Origin of Levels:
Levels are in Terms of Mean Sea Level (Lyttelton Vertical Datum 1937) prior to Canterbury earthquakes of 2010 and 2011.

LEGEND

TKS=	TOP OF KERB AT SUMP
TL=	TIP LEVEL
STORMWATER	MH
EXISTING STORMWATER	EX.MH
ASBUILT KERB AND CHANNEL	SUMP DOUBLE SUMP CUTDOWN
ASBUILT FOOTPATH	



116 Wrights Road P O Box 679 Christchurch 8140. New Zealand
Telephone: 03 379-0793 Website: www.dls.co.nz E-mail: office@dls.co.nz

JOB TITLE:
**South West Faringdon
Stage 9A
RC 215485, 215965 & 225544**

SHEET TITLE:
Stormwater Asbuilt

DRAWING STATUS:
Asbuilt

SCALE: 1:500@A1 DATE: October 2022
1:1000@A3

CAD FILE: J:\20576\ASBUILTS\H20576_STG 9A AB_NZTM_R0.dwg DRAWN: JS
DRAWING No: SHEET No: REVISION:
H.20576.AB.SW02 RO

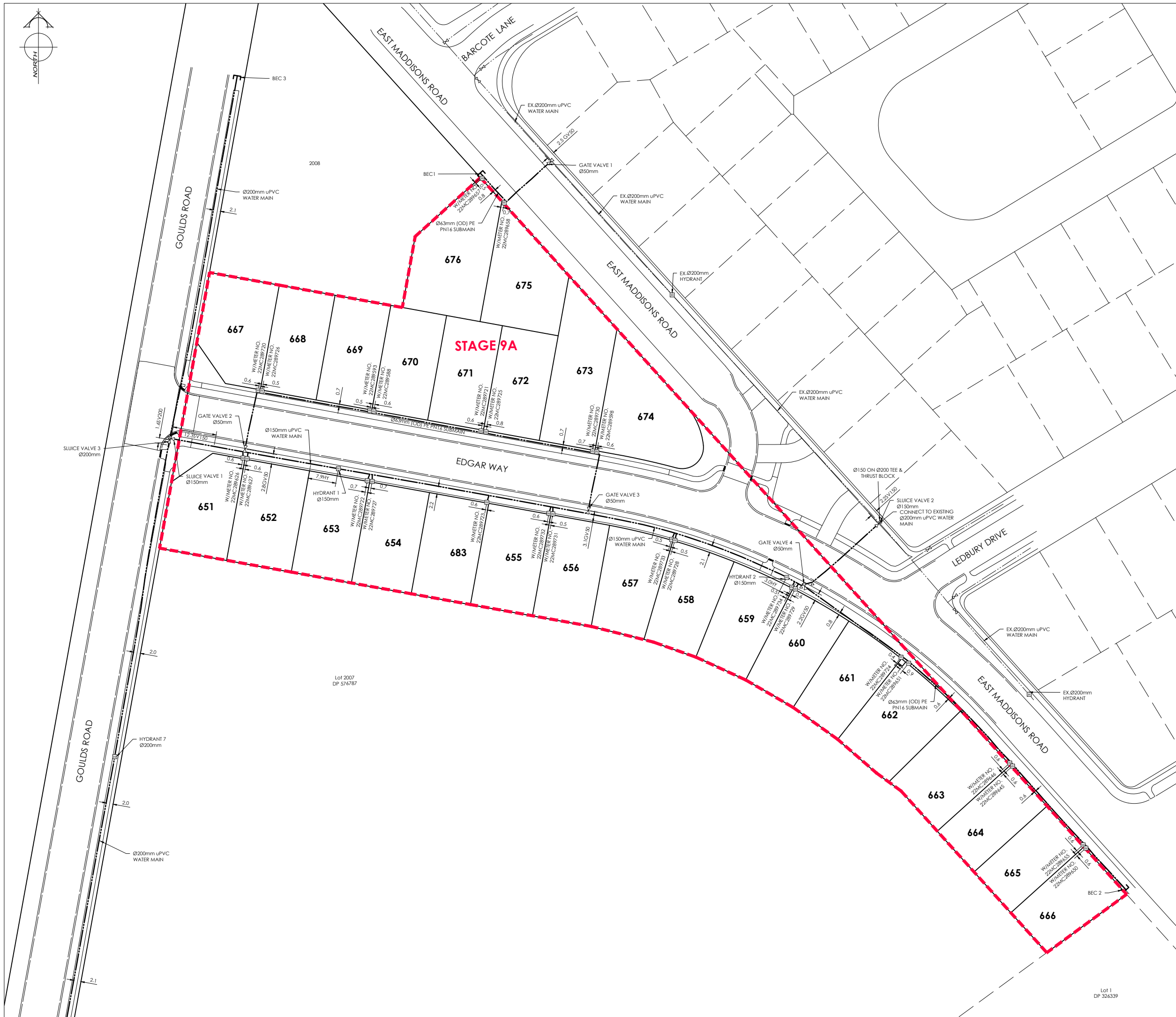
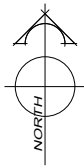

AMENDMENTS:		
AMENDMENT	DATE	DESCRIPTION

- NOTES:
1. This plan has been prepared for water asbuilt purposes only. No liability is accepted if the plan is used for any other purpose.
 2. Any measurements taken from information which is not dimensioned on the electronic copy are at the risk of the recipient.
 3. The asbuilt locations of all watermains, fire hydrants and valves on this sheet have been provided by Schick Civil Construction Ltd. No liability is accepted in relation to their accuracy or their location.
 4. All house connections are 25mm poly and include gate valve, toby box, tapping band and ferrule.
 5. All water laterals are Ø25mm PE Blueline PN12.5 with associated fittings unless otherwise specified.
 6. All roading and footpath information is asbuilt.

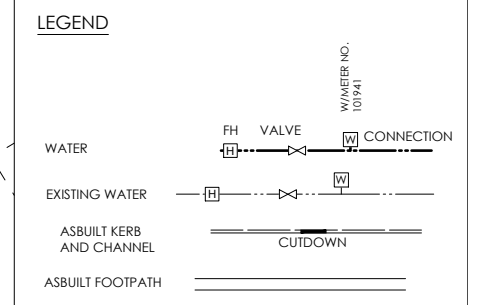

DAVIE LOVELL-SMITH
 PLANNING SURVEYING ENGINEERING

116 Wrights Road P O Box 679 Christchurch 8140. New Zealand
 Telephone: 03 379-0793 Website: www.dls.co.nz E-mail: office@dls.co.nz

JOB TITLE:
**South West Faringdon
 Stage 9A
 RC 215485, 215965 & 225544**

SHEET TITLE:
Water Asbuilt

DRAWING STATUS:
Asbuilt

SCALE: 1:500@A1 DATE: October 2022
 1:1000@A3

CAD FILE: J:\20576\ASBUILTS\H20576_STG 9A AB_NZTM_R0.dwg DRAWN: JS
 DRAWING No: SHEET No: REVISION:
H.20576.AB.WS01 RO

Lot 1
 DP 576787

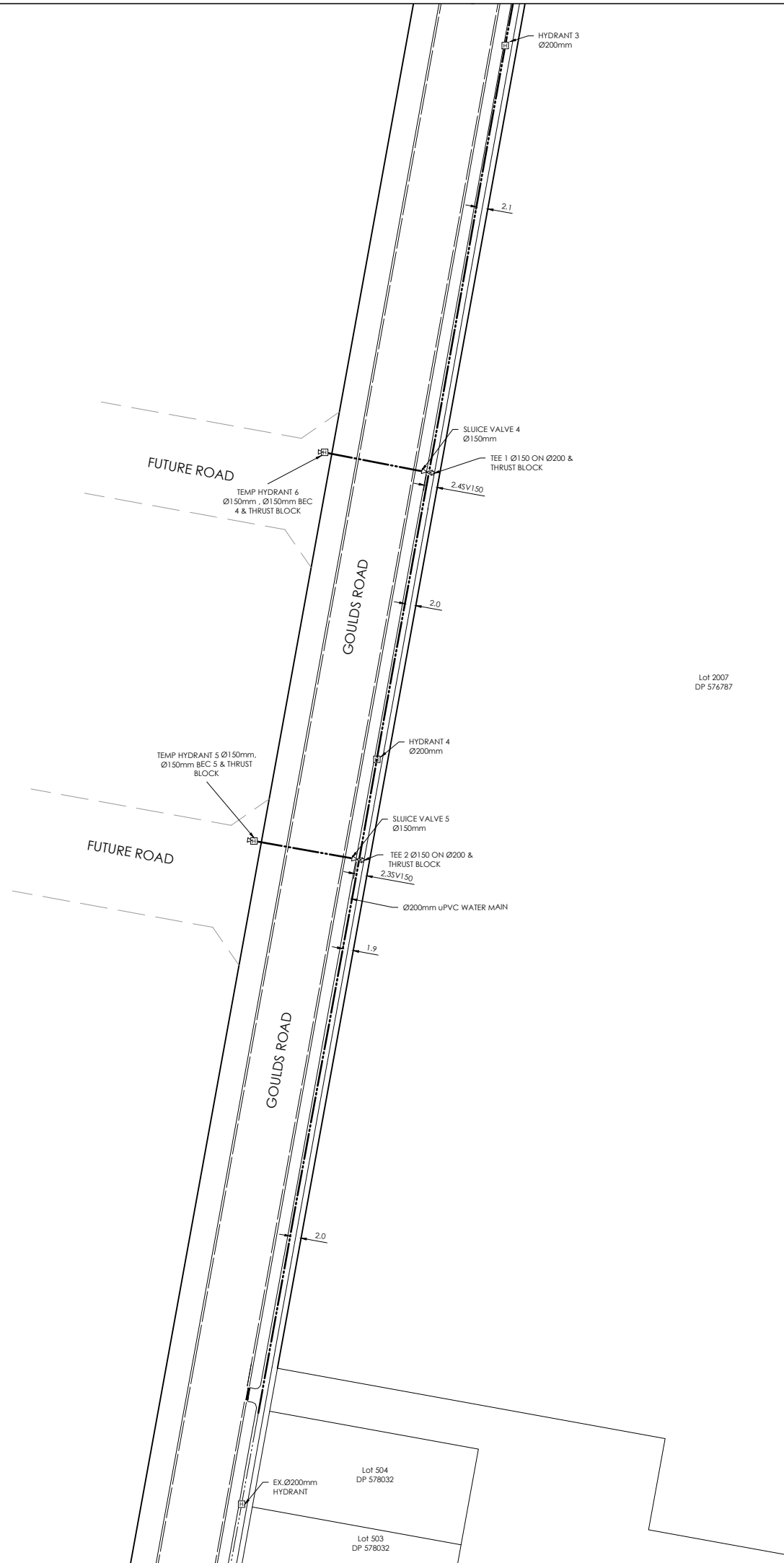
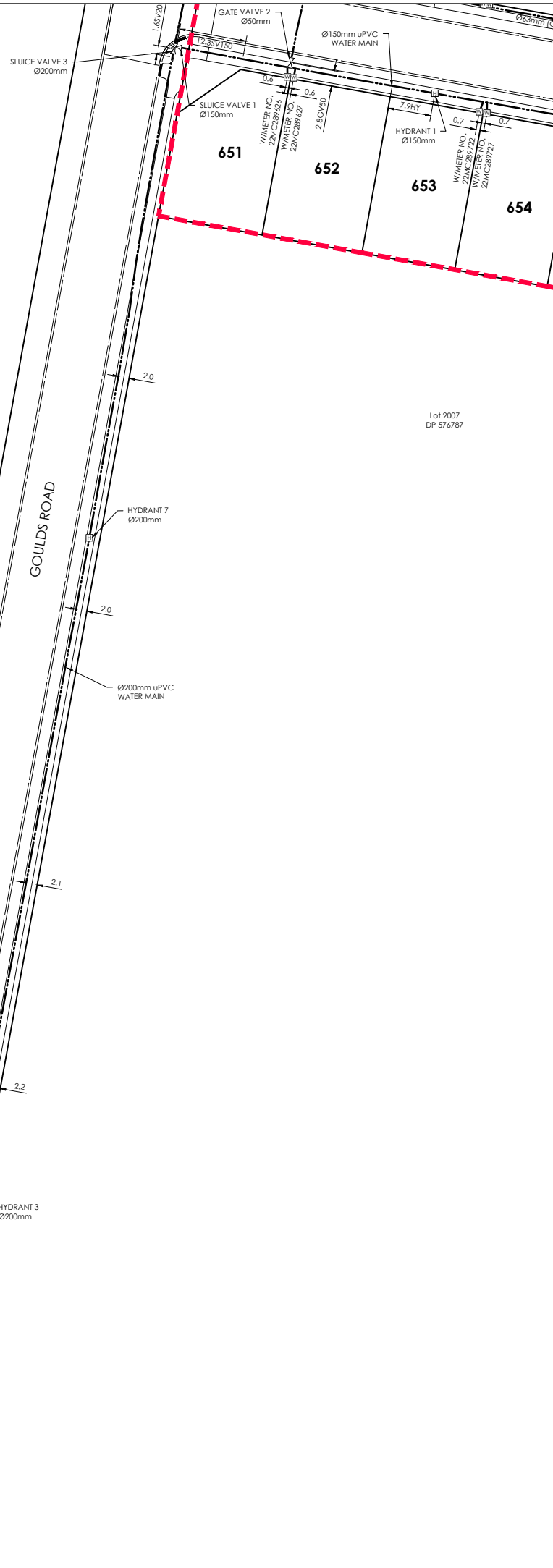
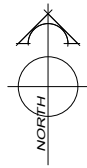

AMENDMENTS:		
AMENDMENT	DATE	DESCRIPTION

- NOTES:
1. This plan has been prepared for water asbuilt purposes only. No liability is accepted if the plan is used for any other purpose.
 2. Any measurements taken from information which is not dimensioned on the electronic copy are at the risk of the recipient.
 3. The asbuilt locations of all water mains, fire hydrants and valves on this sheet have been provided by Schick Civil Construction Ltd. No liability is accepted in relation to their accuracy or their location.
 4. All house connections are 25mm poly and include gate valve, toby box, tapping band and ferule.
 5. All water laterals are Ø25mm PE BlueLine PN12.5 with associated fittings unless otherwise specified.
 6. All roading and footpath information is asbuilt.

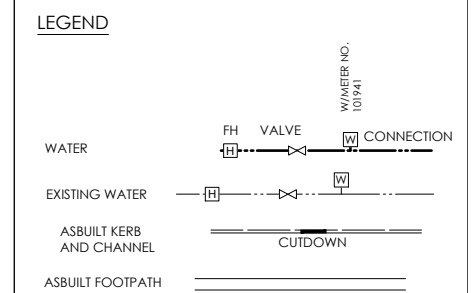

DAVIE LOVELL-SMITH
 PLANNING SURVEYING ENGINEERING

116 Wrights Road P O Box 679 Christchurch 8140. New Zealand
 Telephone: 03 379-0793 Website: www.dls.co.nz E-mail: office@dls.co.nz

JOB TITLE:
**South West Faringdon
 Stage 9A
 RC 215485, 215965 & 225544**

SHEET TITLE:
Water Asbuilt

DRAWING STATUS:
Asbuilt

SCALE: 1:500@A1 DATE: October 2022
 1:1000@A3

CAD FILE: J:\20576\ASBUILTS\H20576_STG 9A AB_NZTM_R0.dwg DRAWN: JS
 DRAWING No: SHEET No: REVISION:
H.20576.AB.WS02 RO

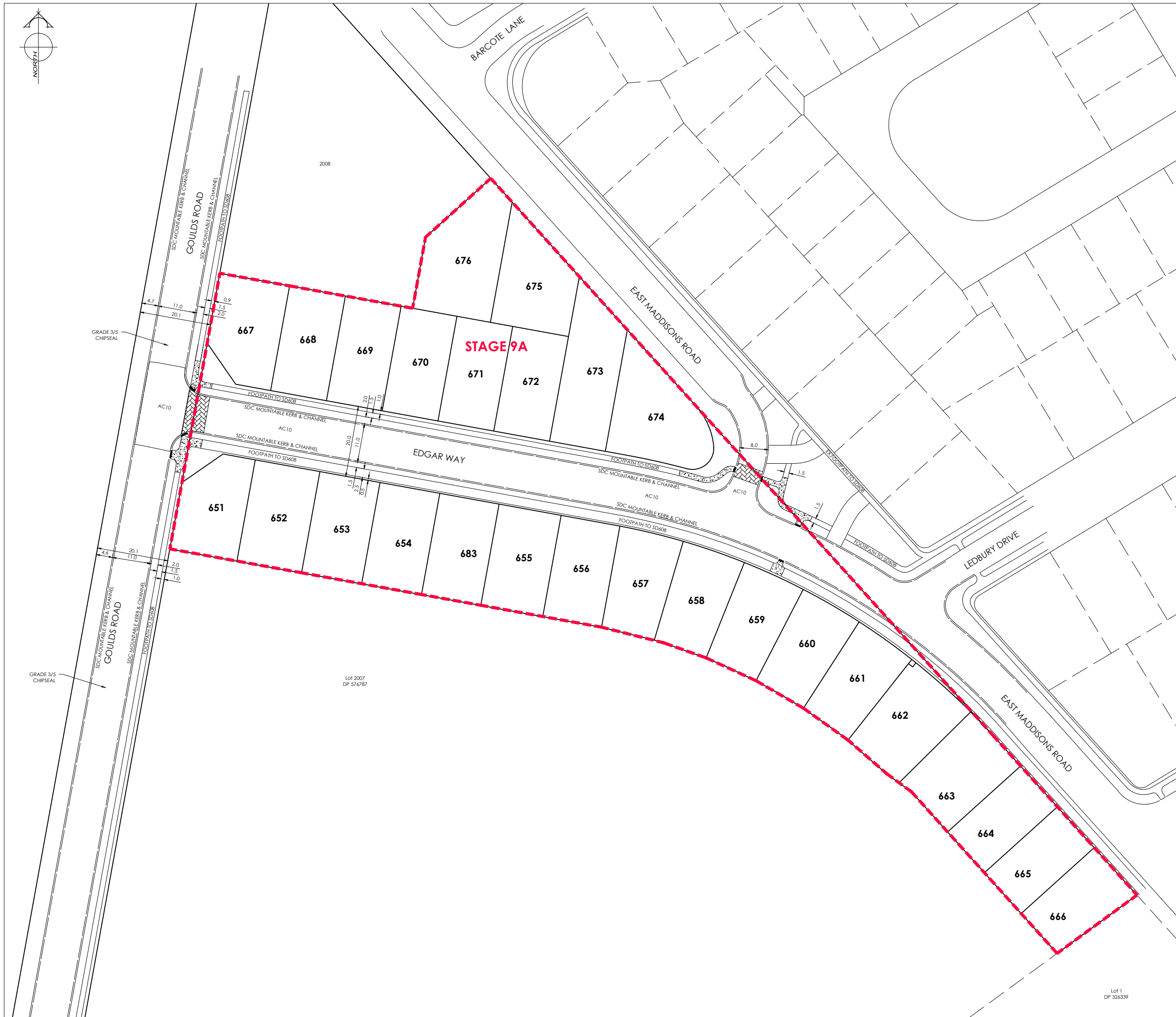
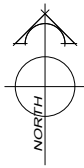

AMENDMENTS:		
AMENDMENT	DATE	DESCRIPTION

- NOTES:
1. This plan has been prepared for road asbuilt purposes only. No liability is accepted if the plan is used for any other purpose.
 2. Any measurements taken from information which is not dimensioned on the electronic copy are at the risk of the recipient.
 3. Carriageway dimensions shown are from face of kerb to face of kerb.

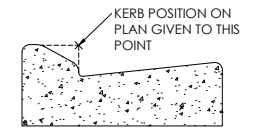

MOUNTABLE KERB & CHANNEL

LEGEND	
COBBLES	
EXPOSED AGGREGATE	
ASBUILT KERB AND CHANNEL	
ASBUILT FOOTPATH	
CUTDOWN	



116 Wrights Road P O Box 679 Christchurch 8140. New Zealand
 Telephone: 03 379-0793 Website: www.dls.co.nz E-mail: office@dls.co.nz

JOB TITLE:
**South West Faringdon
 Stage 9A
 RC 215485, 215965 & 225544**

SHEET TITLE:
Roading Asbuilt

DRAWING STATUS:
Asbuilt

SCALE: 1:500@A1 DATE: October 2022
 1:1000@A3

CAD FILE : J:\20576\ASBUILTS\H20576_STG 9A AB_NZTM_RD.dwg	DRAWN : JS
DRAWING No :	REVISION :
H.20576.AB.RD01	RO

Lot 1
 DP: 526539

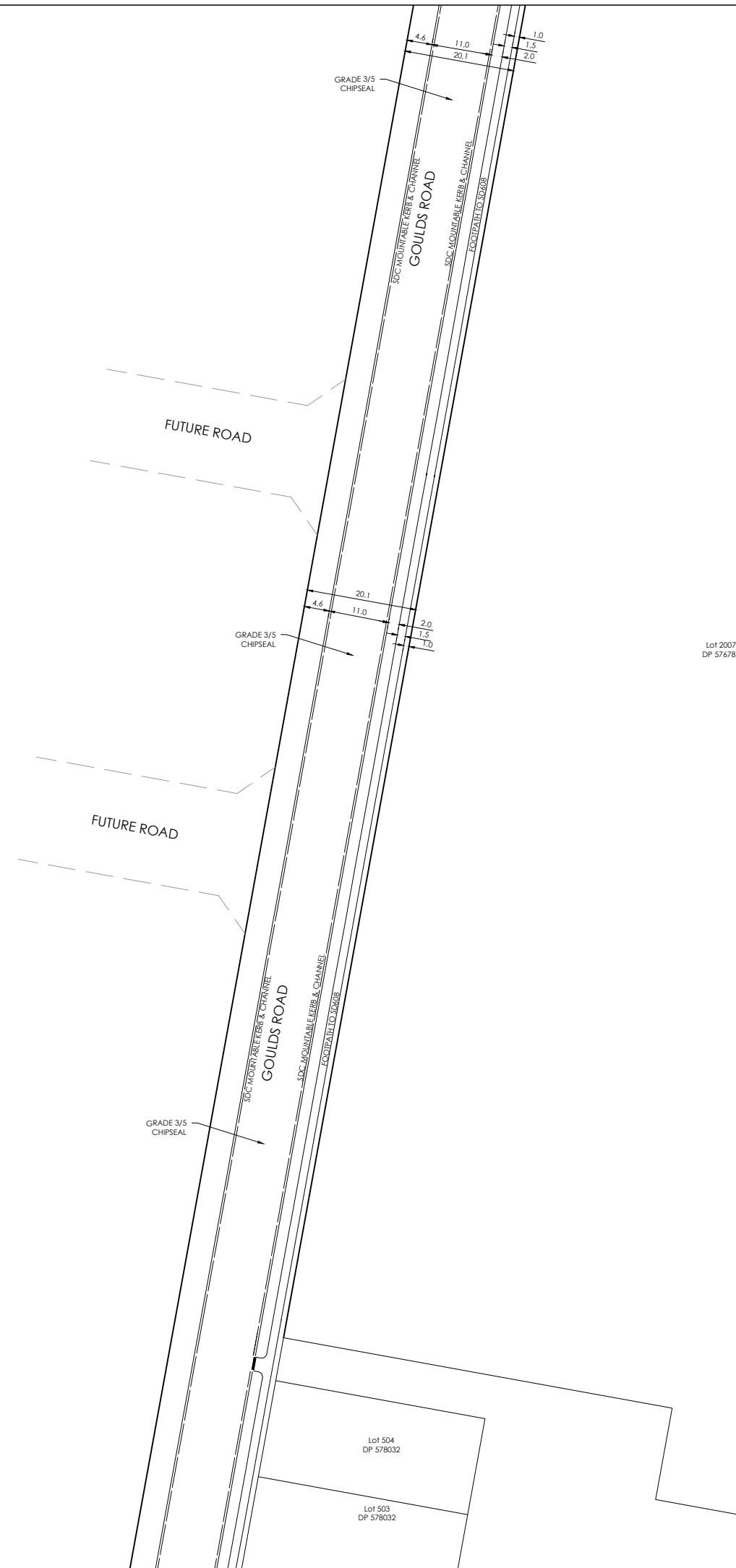
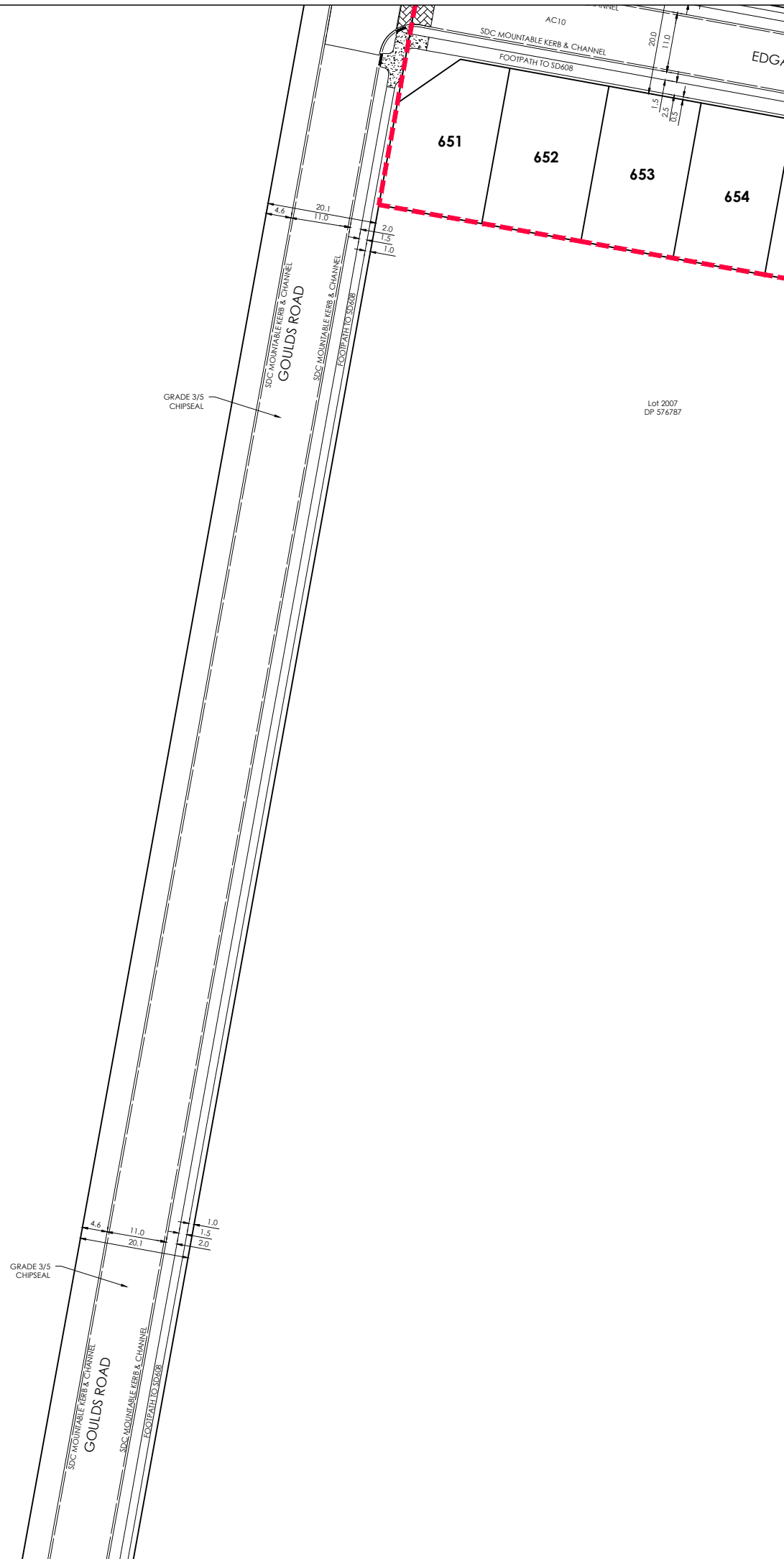
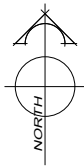

AMENDMENTS:		
AMENDMENT	DATE	DESCRIPTION

- NOTES:
1. This plan has been prepared for road asbuilt purposes only. No liability is accepted if the plan is used for any other purpose.
 2. Any measurements taken from information which is not dimensioned on the electronic copy are at the risk of the recipient.
 3. Carriageway dimensions shown are from face of kerb to face of kerb.

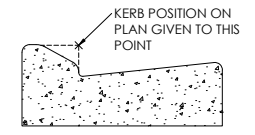

MOUNTABLE KERB & CHANNEL

LEGEND

COBBLES	
EXPOSED AGGREGATE	
ASBUILT KERB AND CHANNEL	
ASBUILT FOOTPATH	



116 Wrights Road P O Box 679 Christchurch 8140. New Zealand
 Telephone: 03 379-0793 Website: www.dls.co.nz E-mail: office@dls.co.nz

JOB TITLE:
**South West Faringdon
 Stage 9A
 RC 215485, 215965 & 225544**

SHEET TITLE:
Roading Asbuilt

DRAWING STATUS:
Asbuilt

SCALE: 1:500@A1 DATE: October 2022
 1:1000@A3

CAD FILE: J:\20576\ASBUILTS\H20576_STG 9A AB_NZTM_R0.dwg DRAWN: JS
 SHEET No: H.20576.AB.RD02 REVISION: RO