

AMENDMENTS:		
AMENDMENT	DATE	DESCRIPTION

- NOTES:
1. This plan has been prepared for sewer asbuilt purposes only. No liability is accepted if the plan is used for any other purpose.
  2. Any measurements taken from information which is not dimensioned on the electronic copy are at the risk of the recipient.
  3. All sewer laterals are 100mmØ uPVC SN16 unless shown otherwise specified.
  4. All asbuilt information on this sheet has been provided by Schick Civil Construction Ltd. and has not been verified. No liability is accepted in relation to their locations.
  5. All roading and footpath information is asbuilt.
  6. Origin of Levels:  
Levels are in terms of Mean Sea Level (Lyttelton Vertical Datum 1937) prior to Canterbury earthquakes of 2010 and 2011.

LEGEND

LL=	LID LEVEL		SEWER LATERAL
IL=	INVERT LEVEL		SANITARY SEWER
	EXISTING SANITARY SEWER		EX.MH
	ASBUILT KERB AND CHANNEL		EX.SEWER LATERAL
	ASBUILT FOOTPATH		CUTDOWN
	FUTURE BOUNDARIES		

**DAVIE LOVELL-SMITH**  
PLANNING SURVEYING ENGINEERING

116 Wrights Road P O Box 679 Christchurch 8140. New Zealand  
Telephone: 03 379-0793 Website: www.dls.co.nz E-mail: office@dls.co.nz

JOB TITLE:  
**South West Faringdon Stage 9B  
RC 215485, 215965 & 225544**

SHEET TITLE:  
**Sewer Asbuilt**

DRAWING STATUS:  
**Asbuilt**

SCALE: 1:250@A1 DATE: December 2022  
1:500@A3

CAD FILE: J:\20576\ASBUILT\Stage 9B\H20576\_S1G 9B AB\_A3\TM R0.dwg DRAWN: JS  
DRAWING No: SHEET No: REVISION:  
**H.20576.AB.SS01 RO**

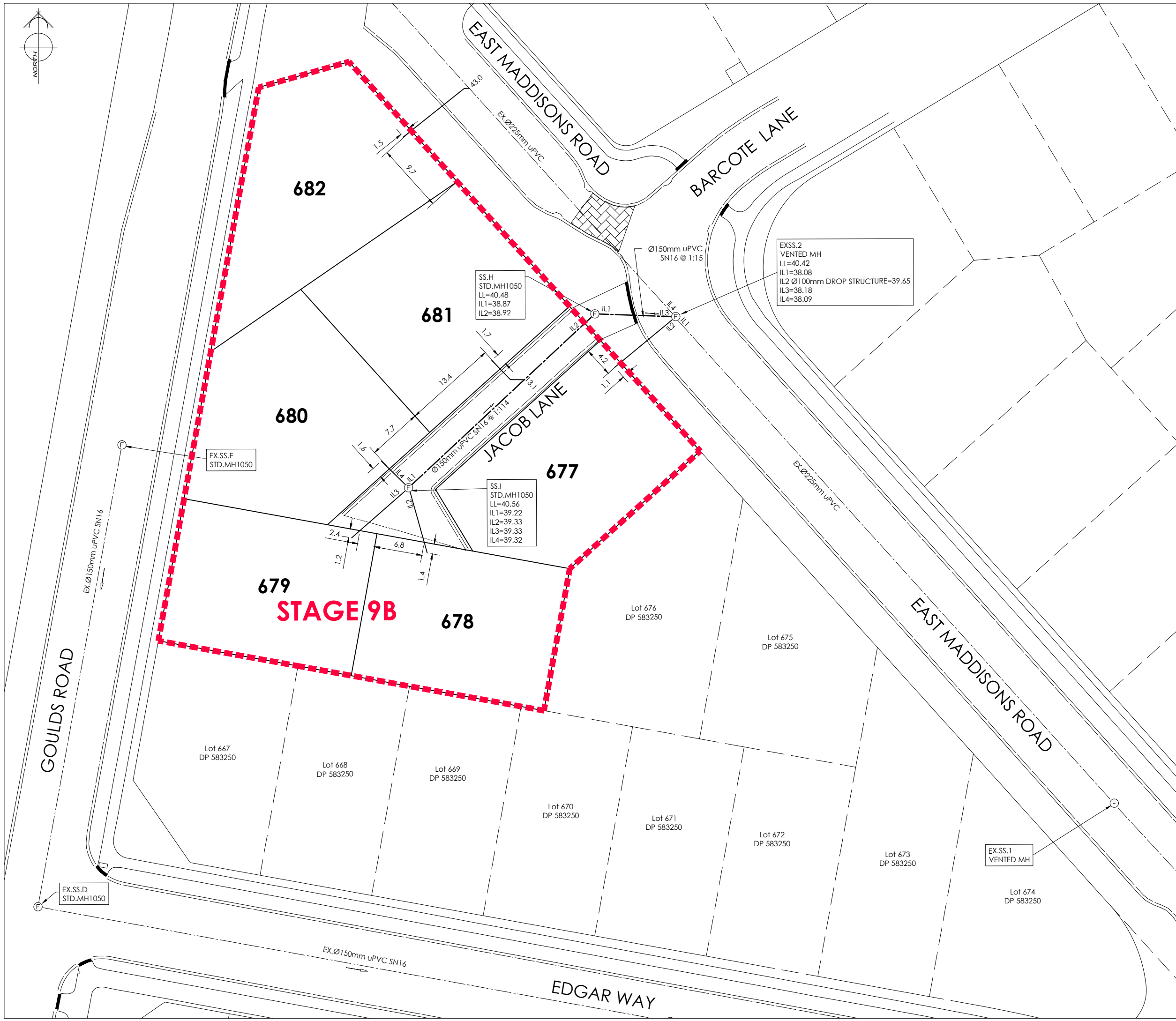

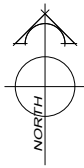

AMENDMENTS:		
AMENDMENT	DATE	DESCRIPTION

- NOTES:
1. This plan has been prepared for stormwater asbuilt purposes only. No liability is accepted if the plan is used for any other purpose.
  2. Any measurements taken from information which is not dimensioned on the electronic copy are at the risk of the recipient.
  3. All asbuilt information on this sheet has been provided by Schick Civil Construction Ltd and have not been verified. No liability is accepted in relation to their locations.
  4. All roading and footpath information is asbuilt.
  5. Origin of Levels:  
Levels are in Terms of Mean Sea Level (Lyttelton Vertical Datum 1937) prior to Canterbury earthquakes of 2010 and 2011.

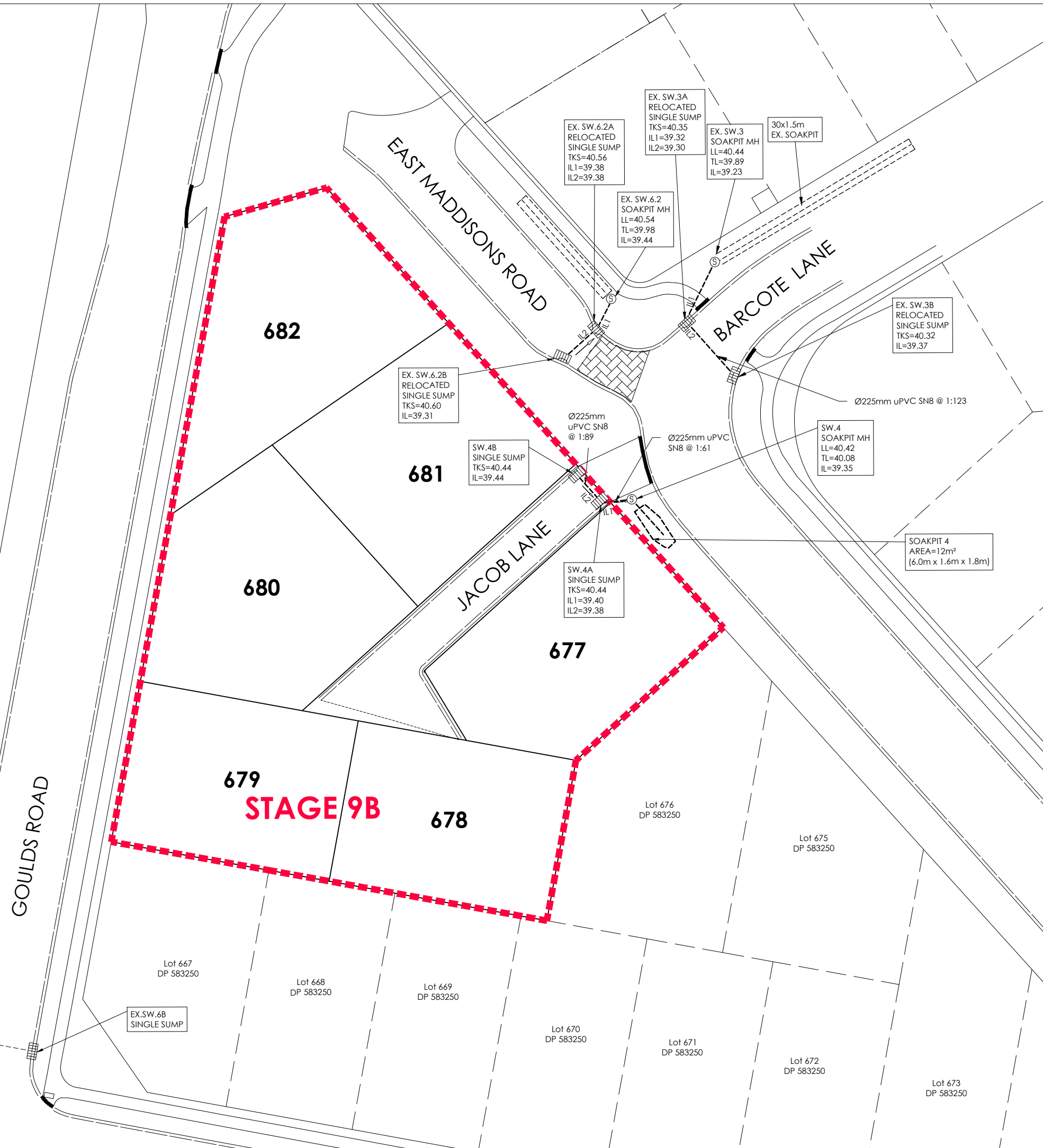

**LEGEND**

TKS= TOP OF KERB AT SUMP  
TL= TIP LEVEL

STORMWATER

EXISTING STORMWATER

ASBUILT KERB AND CHANNEL

ASBUILT FOOTPATH

MH

EX.MH

SUMP DOUBLE SUMP

CUTDOWN

**DAVIE LOVELL-SMITH**  
PLANNING SURVEYING ENGINEERING

116 Wrights Road P O Box 679 Christchurch 8140. New Zealand  
Telephone: 03 379-0793 Website: www.dls.co.nz E-mail: office@dls.co.nz

JOB TITLE:  
**South West Faringdon  
Stage 9B  
RC 215485, 215965 & 225544**

SHEET TITLE:  
**Stormwater Asbuilt**

DRAWING STATUS:  
**Asbuilt**

SCALE: 1:250@A1 DATE: December 2022  
1:500@A3

CAD FILE: J:\20576\ASBUILT\Stage 9B\H20576\_S1G 9B AB\_NZTM R0.dwg DRAWN: JS  
DRAWING No: SHEET No: REVISION:  
**H.20576.AB.SW01 RO**

EX.SOAKPIT 6  
AREA=29m²

EX.SW.6A  
SINGLE SUMP

EX.SW.6  
SOAKPIT MH

Lot 667  
DP 583250

EX.SW.6B  
SINGLE SUMP

Lot 668  
DP 583250

Lot 669  
DP 583250

Lot 670  
DP 583250

Lot 671  
DP 583250

Lot 672  
DP 583250

Lot 673  
DP 583250

Lot 676  
DP 583250

Lot 675  
DP 583250

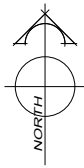

AMENDMENTS:		
AMENDMENT	DATE	DESCRIPTION

- NOTES:
1. This plan has been prepared for water asbuilt purposes only. No liability is accepted if the plan is used for any other purpose.
  2. Any measurements taken from information which is not dimensioned on the electronic copy are at the risk of the recipient.
  3. The asbuilt locations of all water mains, fire hydrants and valves on this sheet have been provided by Schick Civil Construction Ltd. No liability is accepted in relation to their accuracy or their location.
  4. All house connections are 25mm poly and include gate valve, toby box, tapping band and ferrule.
  5. All water laterals are Ø25mm PE BlueLine PN12.5 with associated fittings unless otherwise specified.
  6. All roading and footpath information is asbuilt.

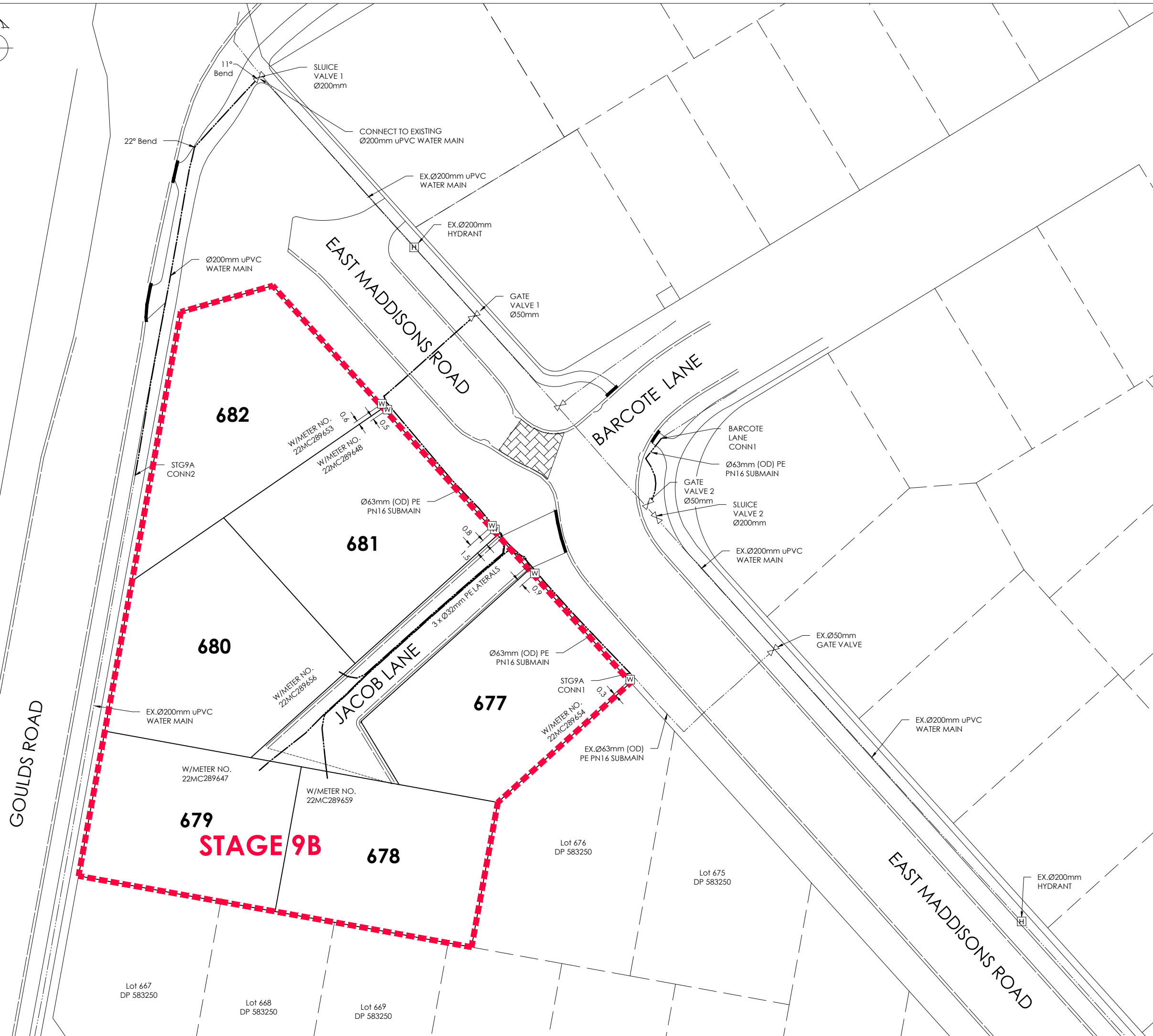

LEGEND

WATER		W/METER NO. 101941
EXISTING WATER		
ASBUILT KERB AND CHANNEL		
ASBUILT FOOTPATH		
		FH VALVE
		CONNECTION
		CUTDOWN

**DAVIE LOVELL-SMITH**  
 PLANNING SURVEYING ENGINEERING

116 Wrights Road P O Box 679 Christchurch 8140. New Zealand  
 Telephone: 03 379-0793 Website: www.dls.co.nz E-mail: office@dls.co.nz

JOB TITLE:  
**South West Faringdon Stage 9B**  
**RC 215485, 215965 & 225544**

SHEET TITLE:  
**Water Asbuilt**

DRAWING STATUS:  
**Asbuilt**

SCALE: 1:250@A1 DATE: December 2022  
 1:500@A3

CAD FILE: J:\20576\ASBUILTS\Stage 9B\H20576\_STG 9B\_AB\_NZTM RD.dwg DRAWN: JS  
 DRAWING No: SHEET No: REVISION:  
**H.20576.AB.WS01 RO**

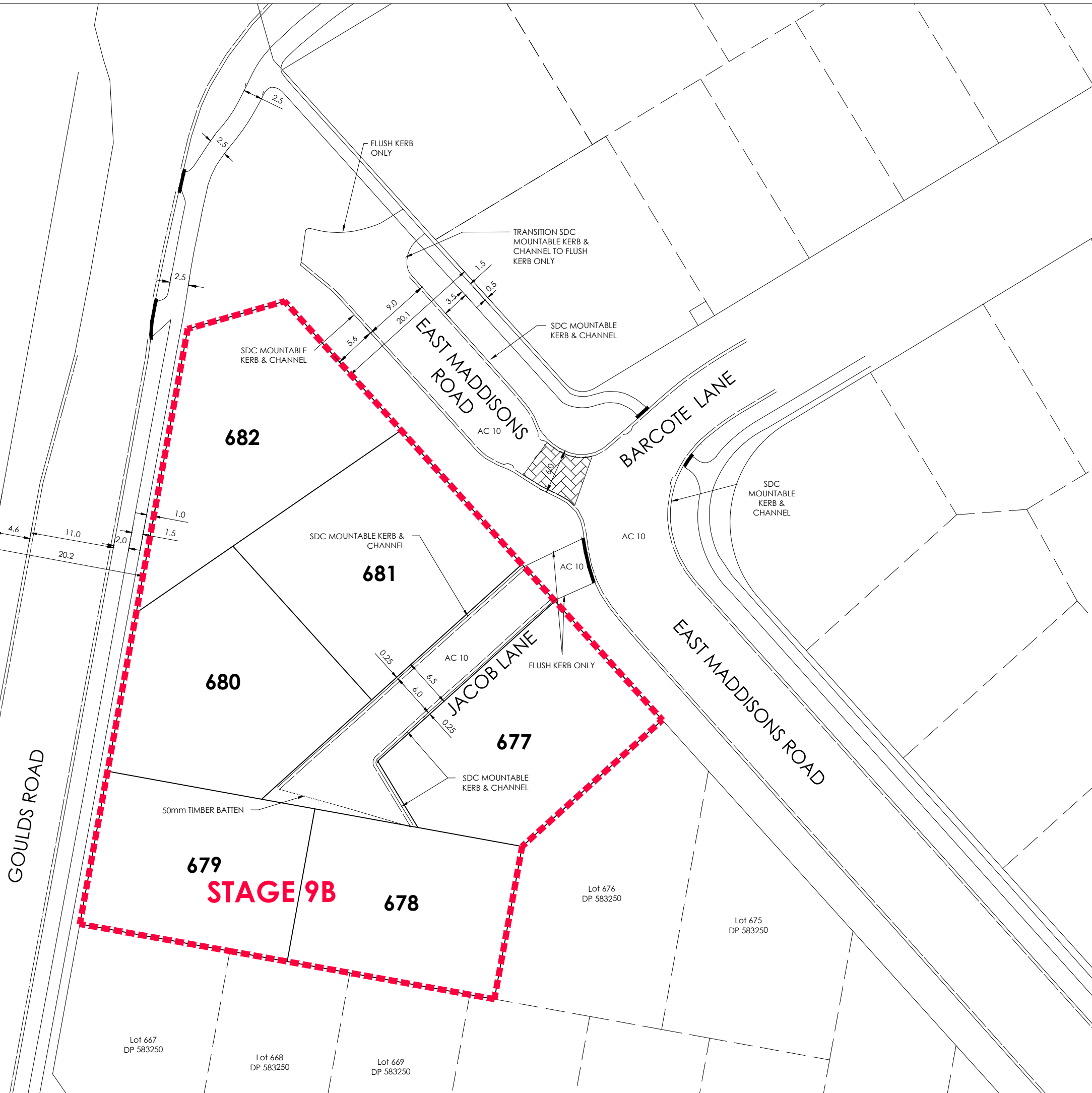
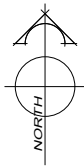

AMENDMENTS:		
AMENDMENT	DATE	DESCRIPTION

- NOTES:
1. This plan has been prepared for road asbuilt purposes only. No liability is accepted if the plan is used for any other purpose.
  2. Any measurements taken from information which is not dimensioned on the electronic copy are at the risk of the recipient.
  3. Carriageway dimensions shown are from face of kerb to face of kerb.

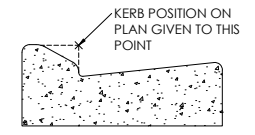

MOUNTABLE KERB & CHANNEL

LEGEND

COBBLES	
ASBUILT KERB AND CHANNEL	
ASBUILT FOOTPATH	

**DAVIE LOVELL-SMITH**  
PLANNING SURVEYING ENGINEERING

116 Wrights Road P O Box 679 Christchurch 8140. New Zealand  
Telephone: 03 379-0793 Website: www.dls.co.nz E-mail: office@dls.co.nz

JOB TITLE:  
**South West Faringdon  
Stage 9B  
RC 215485, 215965 & 225544**

SHEET TITLE:  
**Roading Asbuilt**

DRAWING STATUS:  
**Asbuilt**

SCALE: 1:250@A1 DATE: December 2022  
1:500@A3

CAD FILE: J:\20576\ASBUILT\Stage 9B\H.20576\_S1G 9B AB\_NZTM RD.dwg DRAWN: JS  
DRAWING No: SHEET No: REVISION:  
**H.20576.AB.RD01 RO**

Lot 667 DP 583250  
Lot 668 DP 583250  
Lot 669 DP 583250  
Lot 676 DP 583250  
Lot 675 DP 583250